REFLECTOR

'63

GEN

Beverly
To a real
sweet kid I
wish lots of luck
a friend
Nancy Hirshberg
"67"

lots of luck
to a real nice
girl Bob Stall
Class of 1983"

Beverly
To a real charming
kid that I
really like.
A friend always
Sue Houts
"67"

Beverly,
The best dum
cake maker in the
class. Bob
"67"

Beverly
Good luck in
the future
years, to come.
I hope you
get the boy you
want.

Beverly,
Lots of luck
don't forget
our history.
Alicia

Beverly,
Lots of luck
to a real
sweet girl
Bob Stall
"67"

Beverly,
Good luck in
the future years
to come.
I hope you
get the boy you
want.
Cindy Johnson
"67"

Beverly,
Lots of luck
to a real
sweet girl
Bob Stall
"67"

Good Luck
Charlie S.

ALLEN COUNTY PUBLIC LIBRARY
3 1833 03582 6418

Beverly Ludeke

Beverly,
Best of luck -
Mr Arnold

Beverly,
To a very
nice girl who I
will never forget
Best of luck through
your school years.
Panda

Beverly,
For a real sweet
kid, and good luck
Randy T.

Beverly,
Best of
luck to a
very good
friend I'll
never forget
the golf "matches"
we play! (If
we ever get
around to it!)
I'll try to learn
to use my
irons!
Love always,
Panda
"64"

Beverly,
to a real all-round
girl. Stay as jolly as
nice as you are and
always have been.
Good - luck -
Suzanne
Y.

Gc 977.402 T41th 1963
Reflector

Digitized by the Internet Archive
in 2010 with funding from
E-Yearbook.com

http://www.archive.org/details/reflector1963thre

REFLECTOR

Three Rivers High School

Three Rivers, Michigan

Bev,

Best of luck always to a very sweet and pretty girl. Remember the fun in study hall, if I wasn't sleeping. Be good and have lots of fun in the years to come.

Hyde
"64"

'63

THREE RIVERS HIGH SCHOOL

HIGH

EST. 1867

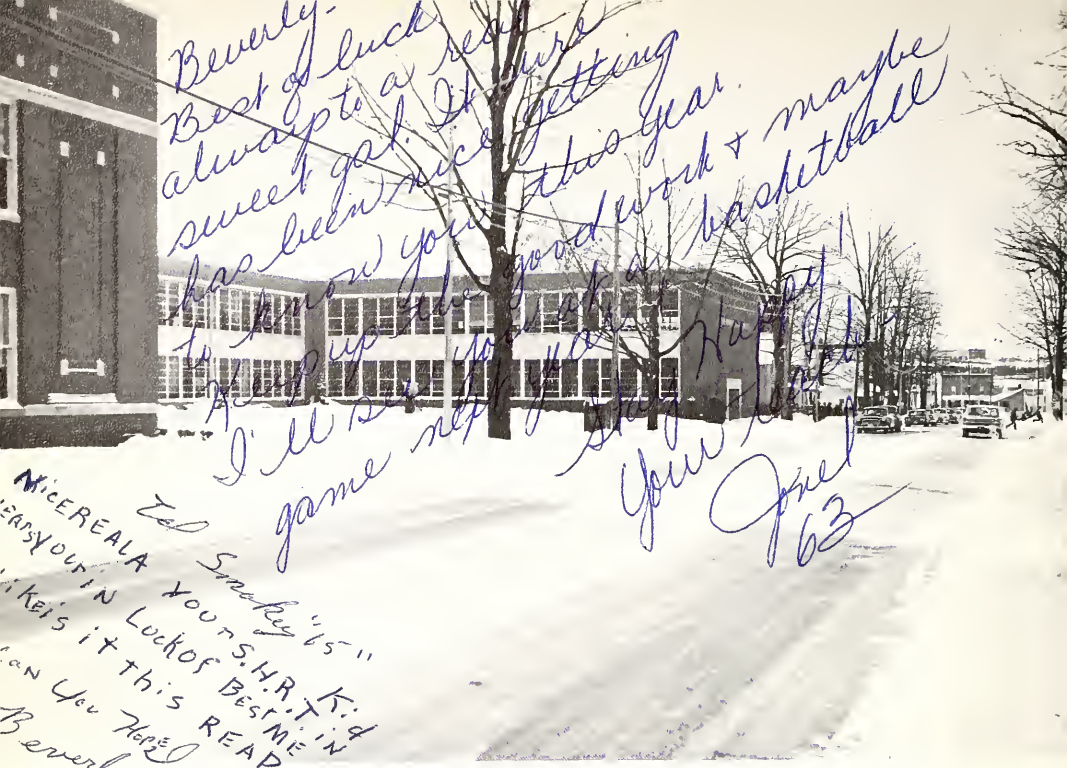

Bev.
To a fellow Rhine and friend Good luck and Best Wishes in the future years.
a friend forever
Pat G.

Foreword

We, the annual staff of 1963, have chosen a Three Rivers High School seal as the theme of our book. As the 1963 **Reflector** is a record of the entire 1962-1963 school year, so does the school seal, designed by our staff, exemplify the school program and its functions in its entirety. As you turn the pages of this book, it is our hope that you will further understand this seal and gain a profound respect for all that it signifies.

Allen County Public Library
900 Webster Street
PO Box 2270
Fort Wayne, IN 46801-2270

Bev,
Best of Luck to a real Sharp girl. I wish you all the happiness in the world and you certainly deserve it. Always remember our Math class together and how much I'm always getting into trouble.
A Friend Always,
Rick
"67"

Table of Contents

Classes
Pages 8 - 51

Activities
Pages 54 - 83

Athletics
Pages 86 - 103

Administration and Faculty
Pages 106 - 117

Advertising and Index
Pages 120 - 152

Our Sincere Appreciation

Sincerely, the best of luck to a cool kid I think a lot of. B-good and have fun with life! Clyde! Love! Marilyn

Mr. Joseph Lasko

The halls of Three Rivers High School seemed a little emptier this year without the friendly personality of Joseph Lasko. We wish to express our sincere appreciation to Mr. Lasko for the guidance and words of wisdom he gave to the student body. His witty mind and common sense are two of the qualities we will remember most about him. Joseph Lasko was a dedicated teacher and served the school in many ways. If there was anything to be repaired, one would take it to "Joe", and "Joe" would repair it.

We bid you farewell again, Mr. Lasko, and thank you for being our "pal." May life give you back all the happiness you gave to others and thus make your retirement a complete success.

Dedication

Mr. William Bailey

As the seal of Three Rivers High School signifies the school in its entirety, so there must be responsible people who represent the functions and ideals of the school. We, the staff of 1963, have dedicated this **Reflector** to one such outstanding person. We seniors will remember him best as our dedicated world history and speech teacher. What great times and great knowledge we secured in his classes! Will we ever forget those speeches we gave in world history? This man's support and guidance enabled us to do our best in whatever we endeavored to do. He taught us to earn all honors bestowed upon us as individuals justly and fairly. He instilled in us the qualities of dependability, loyalty, trustworthiness, and patriotism. In short, he taught us to be good citizens. It is with great pride and pleasure that we, the **Reflector** staff of 1963, dedicate this annual to our friend, counselor, and teacher — Mr. William Bailey.

Best of luck in your teaching years in this fine school.

Doug

Classes

The book in our seal of Three Rivers High School signifies the functions and ideals of education. In a school system there are two groups who are interested in these—the administration and faculty and the students. This section of our book is dedicated to the lifeblood of our school, the curious learners — the students.

Left to Right: Miss Anderson, advisor; Tom Foghino, vice president; Bernadette Phillip, secretary; Karl Diethrich, treasurer; Charles O'Dell, president.

The seniors started the '62-'63 school year with excitement and apprehension for what the future had in store for them.

The year started with the annual magazine sale and in the beginning of October senior pictures were taken. For the homecoming parade the class of '63 constructed a float entitled "Chug on to a Victory."

By January rehearsals for the senior play were well under way and on February 20, 1963, the seniors presented "Meet Me In St. Louis."

In May the juniors entertained the seniors at the annual junior-senior prom.

By this time the seniors were awaiting graduation even more eagerly, but when graduation did finally arrive, it was with some sadness that the seniors said "Good-bye" to Three Rivers High School.

Seniors Complete Memory-Filled Year

Senior Honor Students, First Semester:
Row one: George Rhodes, John Griffith, Dave Ryan, Charles O'Dell.
Row two: Judi Stephenson, Mary Lee White, Lyn Mahaffy, Janel Jones, Judy Wade, Jaalene Fleming.

CHARLES WILLIAM O'DELL, JR.
Valedictorian

MARY LEE WHITE
Salutatorian

Senior Honors

JOALENE BEULAH FLEMING
Salutatorian

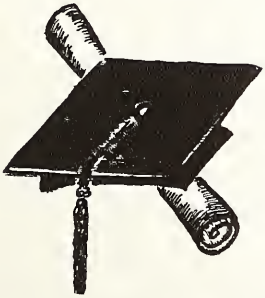

JONEL KAREN JONES
D.A.R. Pilgrim

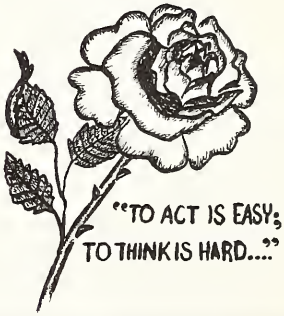

Seniors Graduating with Honor: Row one: Ruth Hoshel, Judi Stephenson, Joyce Lewis, Karla Gustafson, Maxine Norton, Lynn Mahaffy. **Row two:** Jonel Jones, Sandra McGlothlen, Dione Mahney, Jennifer Wilson, Judy Wade, Laura Barger, Barbara James. **Row three:** George Rhodes, Bob Losik, John Griffith, Tom Foghino, Pat Daugherty, Dave Ryan, Ross Erickson. **Row four:** Don Workman, Harding Pavlich. **Missing:** Rick Hall.

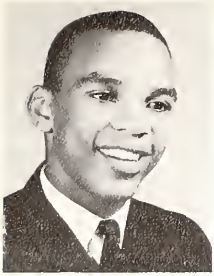

JERRY LEON ADAMS
"Goose" Industrial
Varsity Club 1,2,3,4; Industrial Arts Club 1,2; Intramural 1,2; Football 2; Track 1,2,3,4; Basketball 3,4.

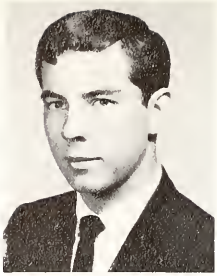

DOUGLAS LEROY AUSTIN
"Buckshot" College
Varsity Club 2,3,4; Intramural 2; Football 1; Basketball 2,3; Sports Mgr. 2; Mixed Chair 1,2; Spanish Club 1.

JOHN WAYNE BALLARD
Commercial
Industrial Arts Club 1,2,3,4; Intramural 1,2; Mixed Choir 1,2,3.

WILLIAM LEE BARNHARDT
"Arch" College
Sr. Play; Varsity Club 2,3,4; Band 1,2,3,4; Baseball 1,2,3,4; Basketball 1,2,3,4; Football 1,2, 3,4; Track 3,4; Spanish Club 2,3.

Seniors

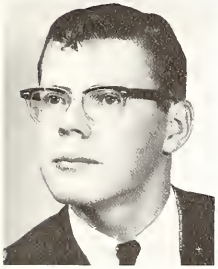

CLARENCE J. BATTEN
"Butch" College
Industrial Arts Club 1,2,3,4; Band 1,2,3,4; Dance Band 3,4; Football 2; Tennis 3.

THOMAS HARRY BEAL
College
Student Senate 1; Hi-Y 2,3,4, Sec. 4; Band 1,2; Intramural 1; Football 1; Spanish Club 2,3.

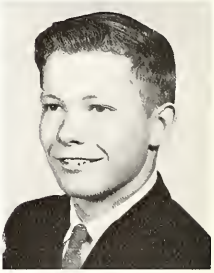

JAMES WILLIAM BECK
"J. B." Industrial
Varsity Club 4; Industrial Arts Club 1,2,3,4; Football 1,2,4.

DELORES ANN BELL
"Dee" Home Economics
JHS 1; Girls' Sports 4; Bible Club 1,2.

MARY A. BLACK
Home Economics
JHS 1; DS 4; Ass't to teacher 3; Girls' Sports 2,3; Mixed Choir 4.

DARLENE ANN BLADE
Commercial
JHS 1; Drill Team 2,3; FNC 1; Girls' Sports 1,2.

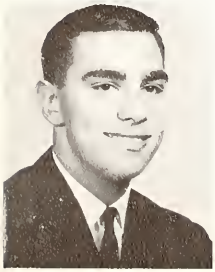

3 1833 03582 6418

KENNETH A. BLENTLINGER
Industrial
Industrial Arts Club 1,2,3.

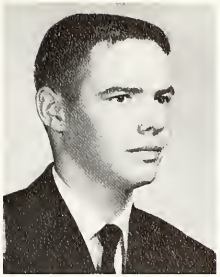

ROBERT DUANE BLUM
Commercial
Project Operator 2,3,4; Band 1,2,3; Track 2.

LAURA ANNE BORGER
"Laurie" College with Honor
JHS 1; Annual Staff 4; Drill Team 2; Tri-Hi-Y 3,4; Honor Certificate 1; Girls' Sports 2.

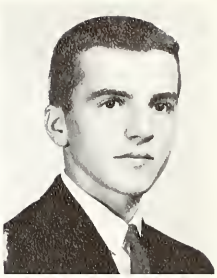

DENNIS L. BOTTGER
"Pug" College
Varsity Club 3,4; Hi-Y 4; Band 1,2,3,4; Dance Band 4; Football 3; Tennis 2,3,4.

Seniors

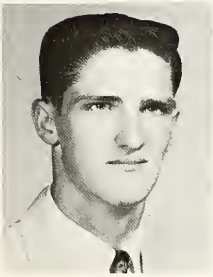

JAMES G. BURKETT, JR.
Industrial
Industrial Arts Club 1; Football 1; Basketball 1.

STEPHEN PRESCOTT CALKINS
"Steve" College
Varsity Club 4; Intramural 4; Football 4; Bishop Kenny High School, Jacksonville, Florida: Junior Classical League 3.

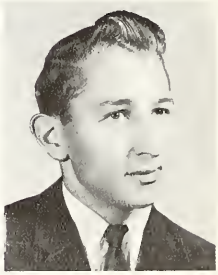

THOMAS HAROLD CAPTAIN
"Tom" Industrial
Projector Operator 3; Ind. Arts Club 1,2,3,4; Band 1,2; Intramural 1,3,4; Football 1,2; Mixed Choir 1.

ETHEL Z. CARPENTER
College
JHS 1; DS 2; First Aid Room 2; FHA 1,2; Ass't to Teacher 3,4; Mixed Choir 2; Tri-Hi-Y 3,4.

MICHELE DIANNE CARROLL
"Micki" College
JHS 1; Class Vice-Pres. 1; Student Senate 1,2,3; FNC 1; Girls' Sports 1,2,4; Tri-Hi-Y 3; Guidance Office 4.

WILLIAM MARION CLIPFELL
"Floyd" Industrial
Varsity Club 3,4; Ind. Arts Club 1,2,3,4; Intramural 2,3,4; Football 1,2,3,4; Baseball 4; Tennis 3; Football Co-Captain 4; All-Conference Center 4; All-State Honorable Mention 4; Stage 3.

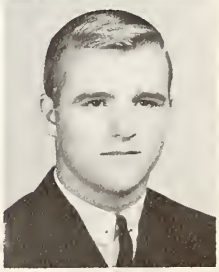

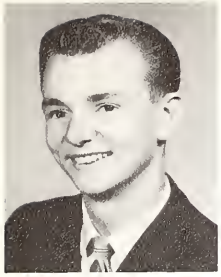

DANIEL CRAIG COLE
"Fred" Industrial
Industrial Arts Club 1,2,3,4; Stage 1,2,3.

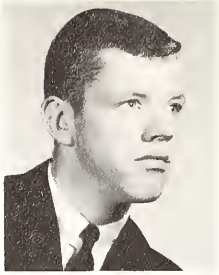

LARRY LYNN COLLINS
"Lar" Industrial
Varsity Club 2,3; Intramural 3, 4; Baseball 2,3.

GLADYS JEAN COMEAU
"Jeanie" Home Economics
JHS 1; Girls' Sports 1,2,3,4; FNC 1,2.

EDWARD S. CREGO
"Ed" Industrial
Hi-Y 3,4; Stage 4.

Seniors

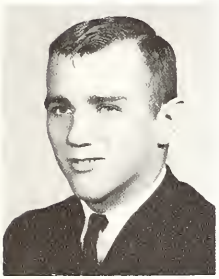

JOHN ROBERT CROSS
College
Varsity Club 3,4; Intramural 2,3,4; Football 1,2,3,4; Basketball 1.

CHARLES PATRICK DAUGHERTY
"Chatts" College With Honor
Sr. Play; Varsity Club 3,4; Hi-Y 4; Band 1,2,3,4; Band Follies 3,4; Tennis 1,3,4; Spanish Club 2,3.

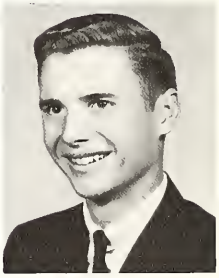

KARL WILBUR DIETHRICH
"Mona" Industrial
Class Vice-Pres. 4; Class Treas. 3; Varsity Club 2,3,4; Ind. Arts Club 1,2,3,4; Vice-Pres. 4; Basketball 2,3,4; Intramural 1; Football 1,2,3,4; Baseball 1,2,3.

SHARON LEE DRAIME
Home Economics
JHS 1; First Aid Room 4; Girls' Sports 1.

CHERRY JANE DREW
College - Commercial
JHS 1; DS 2,4; Tri-Hi-Y 3,4; Girls' Sports 1,2,3,4; Mixed Chair 2,4; Spanish Club 1,2.

ROSS RICHARD ERICKSON
"Hairy" College With Honor
Sr. Play; Varsity Club 2,3,4; Honor Certificate 1; Intramural 4; Football 1,2,3,4; Track 1,2; Basketball 1,2; Mixed Chair 1,2; King's Court 2,4.

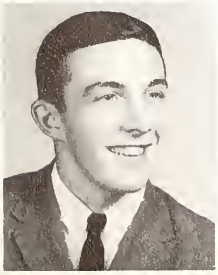

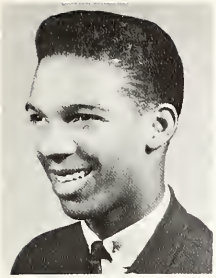

CLARENCE CORNELL FAULKNER
"Sleepy" Camercial
Intramural 4; Football 1,3,4; Track 2,3,4; Bosketball 1,2,3,4; Sports Mgr. 1.

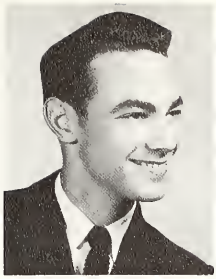

ROBERT LEE FEISTER
Industrial

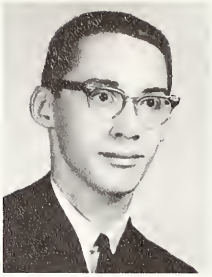

THOMAS LEE FERRELL
"Tom" College
Jr. Play; Varsity Club 1,2,3,4; Band 1; Sports Mgr. 1,2; Mixed Choir 1,2,3.

MYRNA GRACE FETCH
Home Economics
Inkling 4; Sr. Play.

Seniors

JOALENE BEULAH FLEMING
"Jo" College With High Honor
Library Staff 1,2,3,4; Chem. Lab Ass't. 3,4; Honor Certificate 1,2,3; FHA 1,2,3; Pres. 2, Vice-Pres. 3; Nat'l Honor Society 3,4.

THOMAS WILLIAM FOGHINO
"Gringo" College With Honor
Class Pres. 3; Class Vice-Pres. 2; Class Treas. 4; Varsity Club 3,4; Student Senate 3,4; 2nd Vice-Pres. 4; Intramural 2,3,4; Football 1,4; Track 1; Basketball 1; Sports Mgr. 3; Spanish Club 1,2; Football MVP 4; All-Conference 4; All-State Honorable Mention 4.

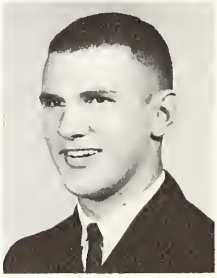

HAL IRWIN FORWARD
Industrial
Football 2; Track 2.

ROBERT DALE FUELLING
"Bob" College
Mixed Chair 1,2,3.

TERRY LORAINE FULLER
College
Annual Staff 4; Cheerleader 1,2,3,4; Pres. 4; Drill Team 1,2; FNC 1,2; Band 1,2,3; Girls' Sports 3; Jr. Pram Chairman

CONNIE JO GARRISON
College-Commercial
JHS 1; Annual Staff 4; Ind. Arts Sec'y 4; Tri-Hi-Y 3,4; Girls' Sports 1,2.

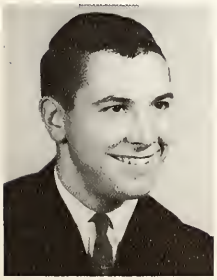

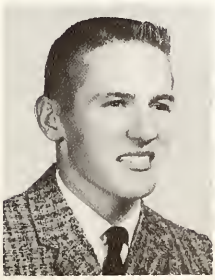

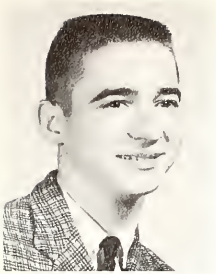

ROBERT HAROLD GEARHART
"Gear" Industrial
Projector Operator 4; Industrial Arts Club 1,2,3,4.

FRANCINE LOUISE GIACOBONE
"Cene" Commercial
JHS 1; DS 2,3,4; Jr. Play; Sr. Play; Class Treas. 2; Annual Staff 4; Wildcat Weekly 2; Tri-Hi-Y 3,4; Pres. 4, Sec. 3; Ass't to teacher 4; Girls' Sports 1,2; Mixed Choir 2,3,4; Queen's Court 4.

REVA ARLENE GIEBER
Commercial
JHS 1; DS 2,3,4; Bookstore 4; Double Trio 4; First Aid Room 4; Band Follies 4; Mixed Choir 2,3,4.

ALLEN LEROY GOTTSCHALK
"Al Babe" Industrial
Industrial Arts Club 1,2,3,4; Basketball 1; Mixed Choir 1.

Seniors

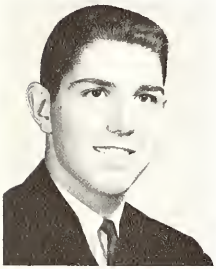

JOHN S. GRIFFITH
"Yohan" College With Honor
Jr. Play; Varsity Club 3,4; Student Senate 4, 1st Vice-Pres. 4; Chem. Lab Ass't 4; Hi-Y Club 3,4; Football 1; Basketball 2,3,4; Band Follies 4.

KARLA JOY GUSTAFSON
"Gus" College With Honor
Jr. Play; Sr. Ploy; Library Staff 1,2, 3,4; Sec. 3, Pres. 4; Wildcat Weekly 3,4; Inkling 3,4, Editor-in-chief 4; Mich. State 4; Girls' Sports 1.

DALE ARTHUR HACKENBERG
"Carrot" Industrial
Industrial Arts Club 2,3,4; Intramural 2,3.

LARRY J. HAGENBUCH
"Rocks" Industrial

RUSSELL CHARLES HAGENBUCH
"R. C." Industrial
Varsity Club 3,4; Projector Operator 4; Ind. Arts Club 1, 2,3,4; Track 2,3; Football 1,2,3, 4; Ass't to teacher 4.

LARRY DEAN HAINES
"Jake" Industrial
Industrial Arts Club 2,3,4.

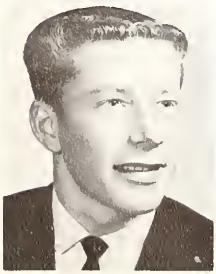

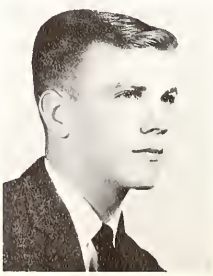

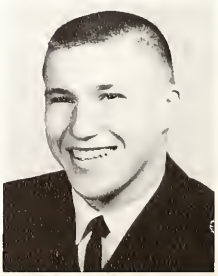

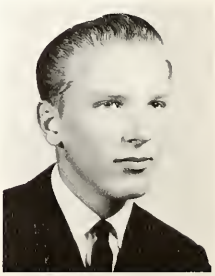

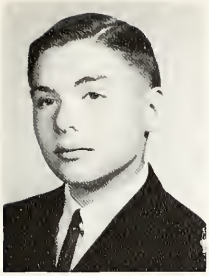

RICHARD C. HALL
"Rick" College With Honor
Sr. Play; Annual Staff 4; Chem. Lab Ass't 4; Hi-Y Club 2,3,4; (Pres. 4); Honor Certificate 1,2; Band 1,2,3,4; U. of M. 4; Interlochen 4; All-Star Band 2,4; Band Follies 4; Intramural 1; Football 1; Prom Decorating Chairman; Dance Band 1,2,3,4.

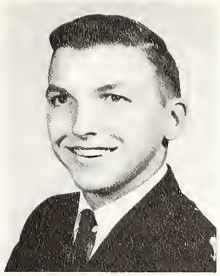

KENNETH CLIFFORD HANDY
"Ken" College
Library Staff 2,3; (Vice-President 3); Hi-Y Club 2,3,4; (Treas. 4); Football Mgr. 2.

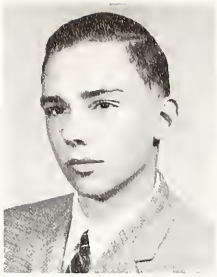

MICHAEL LEROY HARNISH
"Mike" College
Bible Club 4; Dexter High School: Spanish Club 2; Latin Club 3.

JANET HARTZELL
Commercial
Band 2,3,4.

Seniors

JANICE HARTZELL
Commercial
DS 3,4; Mixed Choir 3,4

VYRL WILLIAM HAYFORD, JR.
Industrial

LINDA LOU HECKELBOWER
"Hecky" College
JHS 1; DS 2,3; Annual Staff 4; Inkling 3,4; Girls' Sports 1,2; Mixed Choir 2,3.

DONALD JAMES HECKERT
Industrial
Industrial Arts Club 1,2,3,4; Intramural 1.

EDWIN HEMENWAY
Industrial
Industrial Arts Club 1,2,3,4; Football 1,2.

BEVERLY JANE HENKEL
"Bev" College-Commercial
Senior Play; Tri-Hi-Y 4; Bellbrook High School, Bellbrook, Ohio: FTA 2,3; Junior Play; Prom Chairman.

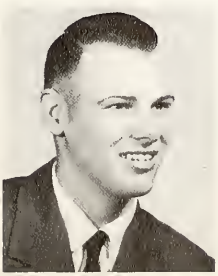

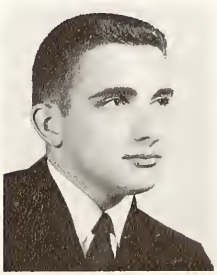

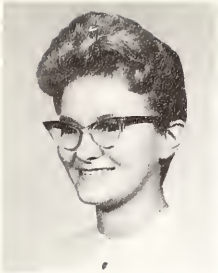

RUTH SUSAN HOSHEL
College With Honor
JHS 1; Jr. Play; Sr. Play; Library Staff 1,2,3,4; Cherry Pie Contest, 1st place 2; FHA 1,2,3, Treas. 1, Pres. 3; Chem. Lab Ass't 4; Nat'l Honor Society 2, 3,4; Band Follies 1,2,3,4; Honor Certificate 1,2,3,4.

VIRGINIA LOUISE HULL
"Ginny" Commercial
JHS 1; DS 2; Inkling 4; Girls' Sports 4.

BARBARA ANN JAMES
Commercial With Honor
Inkling 4; Ind. Arts Sec'y 4; Ass't to teacher 4; Tri-Hi-Y 4.

SANDRA MARIE JANSEN
Commercial
JHS 1.

Seniors

CHARLOTTE JOHNSON
Commercial
JHS 1; DS 2,3,4; Mixed Choir 2,3, 4; Tri-Hi-Y 4; Double Trio 4.

DENNIS EUGENE JOHNSON
"D. J." Industrial

JONEL KAREN JONES
"Jo" College With Honor
DAR Pilgrim
Annual Staff 3,4; Library Staff 1,2,3,4, Treas. 3, Vice-Pres. 4; Student Senate 3,4; Wildcat Weekly 3; Tri-Hi-Y 3,4, Chaplain 3,4; Honor Certificate 1,2, 3,4; Band 1,2; Girls' Sports 2,3; Spanish Club 1,2; Nat'l Honor Society 3,4, Vice-Pres. 3,4; Homeroom teacher 4; Region V Representative 3,4.

ERNEST EUGENE JONKER
"Urn" College
Industrial Arts Club 4; Band 1; Football 2; Sr. Play.

WILLIAM N. KECK
"Billy Sol" College
Varsity Club 1,2,3,4; Football 1; Basketball 1,2,3; Track 1,2,3,4; Spanish Club 1.

MARGARET ROSE KEITH
"Peggy" Commercial
JHS 1; DS 2,4; Mixed Choir 4; Girls' Sports 1,2,3,4.

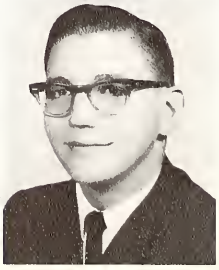

KEITH ALLEN KENNEDY
"Keetzer" Industrial
Industrial Arts Club 4; Football 1,2.

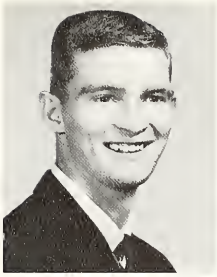

DONALD CLARK KILBURN
"P. W." Industrial
Varsity Club 1,2,3,4; Projectar Operator 3; Ind. Arts Club 1,2, 3,4, Treas. 4; Intramural 1,2,3,4; Football 1,2,3,4; Track 1,2,3,4.

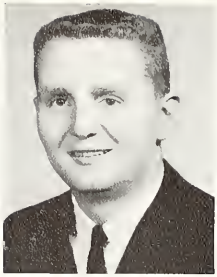

RICHARD DARRELL KILBURN
"Hillbilly" Industrial
Class Sec'y 3; Varsity Club 1,2, 3,4; Ind. Arts Club 1,2,3,4, Pres. 4; Intramural 1,2,3,4; Football 1,2,3,4; Track 1,2,3,4.

GLORIA ILENE KINDIG
Home Economics
JHS 1; DS 4; Girls' Sports 3; Mixed Chair 4.

Seniors

SHARON MAE KIPKER
College
JHS 1; DS 2,3,4; Jr. Play; Sr. Play, Bookstore 4; Girls' Sports 1,2,3,4, Mixed Chair 2,3,4.

THOMAS DUANE KLINE
"Hummer" College
Annual Staff 4; Band 2,3,4; Intramural 2,3; Football 1; Track 2.

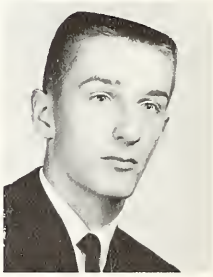

WILLIAM OLIVER KLINE
"Bill" Industrial

LAWRENCE WADE KROLL
"Larry" General
Mixed Chair 2.

WILLIAM LEAF
"Bill" Commercial
Track 2, 3, 4; Canstantine: Wrestling.

JOHN MICHAEL LEHMAN
"Possy" Commercial
Varsity Club 1,2,3,4; Intramural 1,2,3,4; Football 1,3,4; Track 1, 2,3,4; King's Court 3,4; Spanish Club 1.

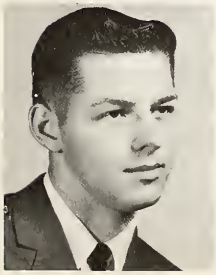

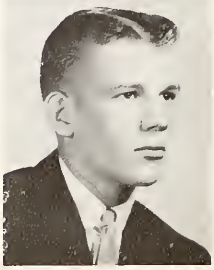

JOYCE MARIE LEWIS
College-Commercial With Honor
Jr. Play; Wildcat Weekly 3,4, Feature Editor 3; Co-Editor 4; Student Senate 3,4; Inkling 3,4; Tri-Hi-Y 4; Honor Certificate 1, 3,4; Ass't to teacher 4; Girls' Sports 3,4; Quill & Scroll 3,4; Prom Chairman 3.

GAIL JOYCE LINTEMOOT
"Moot" Commercial
Annual Staff 4; Wildcat Weekly 2,3; Inkling 2; First Aid Room 4; Girls' Sports 1,2; Homecoming Queen 4; Queen's Court 3.

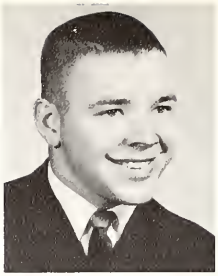

ROBERT HENRY LOSIK
"Bob" College With Honor
Varsity Club 2,3,4, Sec.-Treas. 3; Projector Operator 3; Football 1,2,3,4; Track 3,4; Baseball 1,2, 3; Basketball 1,2,3,4; Mixed Choir 1.

KAREN LYNN MAHAFFY
"Lyn" College With Honor
Tri-Hi-Y 4; FTA 4; Coffeyville, Kansas: Student Senate 1; Honor Certificate 1,2,3; Spanish Club 3; Pep Club 3; Kayettes 2,3; Choir 1,2; School Paper 3; Latin Club 2; Honor Society 2,3, 4; Kavalcade 2,3.

Seniors

DIANNE PAUL MARTIN
"Dee" Home Economics
JHS 1; DS 2,3; Cheerleader 3; Girls' Sports 3; Spanish Club 2.

HOWARD T. MARTIN
"Tom" Industrial
Projector Operator 4; Ind. Arts Club 1,2,3,4; Baseball 1; Sports Mgr. 1; Mixed Choir 1.

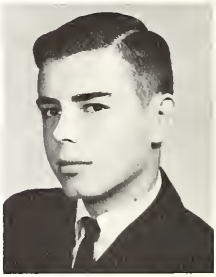

MICHAEL GUY MARTIN
"Bobbit" Industrial
Varsity Club 1,2,3,4; Ind. Arts Club 1,2,3,4; Intramural 1,2; Football 1; Tennis 1,2,4.

JAMES EINAR MARTINSEN
"Einar" College
Jr. Play; Sr. Play; Annual Staff 4; library Staff 4; FTA 3,4, Sec. 3, Pres. 4; Band 1,2,3,4; Interlochen 4; All-Star Band 1,2,3,4; Drum Major 3,4; Spanish Club 2; Smith Walbridge Scholarship 3; Mich. State Honor Band 4.

SANDRA LEE MCGLOTHLEN
"Sandy" College With Honor
Student Senate 3; Drill Team 2, 3,4, Pres. 4; Band 1,2,3,4, Sec. 4; All-Star Band 3,4; Girls' Sports 1,2,3,4; Band Librarian 4.

DARRELL PAUL MOHNEY
Industrial

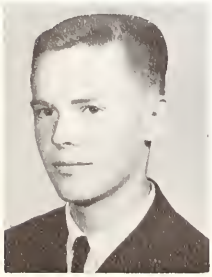

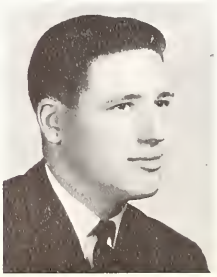

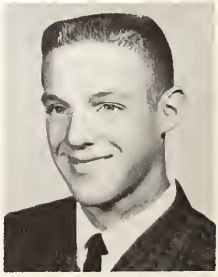

DIANE SUE MOHNEY
"Moan" College With Honor
DS 4; Jr. Ploy; Sr. Ploy; Annual Staff 4; Wildcat Weekly 2,3,4; Inkling 2,3,4, News Editor 4; Honor Certificote 3; Girls' Sports 1,2; Mixed Choir 4; Spanish Club 2; Tri-Hi-Y 3,4.

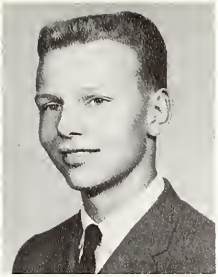

KENNETH MICHAEL MOHNEY
"Moan" Industrial
Ind. Arts Club 2,3,4; Band 1,2,3; Intramural 2,3; Football 1; Baseball 1; Spanish Club 1,2; Dance Band 2.

LINDA LOU MONROE
Commercial
JHS 1; DS 2; Ind. Arts Sec'y 3, 4.

PATSY KAY NEIGHBOURS
College
JHS 1; DS 2,3; Annual Staff 4; Girls' Sports 1,2; Mixed Choir 2,3.

Seniors

MAXINE MARIE NORTON
"Max" College With Honor
JHS 1; DS 2,3,4; Wildcat Weekly 1, 2,3,4; Inkling 1,2,3,4; Honor Certificate 1; Mixed Choir 2,3,4; Bible Club 1,2,3,4.

CHARLES WILLIAM O'DELL, JR.
"C.W." College With Highest Honor
Class Pres. 4; Class Vice-Pres. 3; Annual Staff 4; Varsity Club 1,2, 3,4; Student Senate 1,2; Honor Certificate 1,2,3,4; Intramural 4; Football 1,4; Golf 1,2,3,4; Sports Mgr. 1,2; Nat'l Honor Society 2,3,4; Pres. 3,4; Basketball Statistician 3,4.

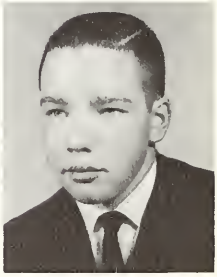

BEVERLY ANNE PATTERSON
Commercial
JHS 1; DS 2,3,4; Double Trio 4; Triple Trio 2; Band Follies 1,3,4; Mixed Choir 2,3,4; Spanish Club 2.

HARDING WALTER PAVLICH
"Hardy" College With Honor
Annual Staff 4; Varsity Club 1, 2,3,4; Wildcat Weekly 2; Honor Certificate 2; Band 2,3,4; Tennis 1,2,3,4; Mixed Choir 1.

THOMAS LEON PEEBLES
"Pebs" Industrial
Varsity Club 3,4; Ind. Arts Club 1,2,3,4; Football 2; Track 3,4.

BERNADETTE THERESE PHILLIP
"Detta" Commercial
JHS 1; DS 2,3,4; Sr. Play; Class Sec'y 2,4; Annual Staff 3,4; Student Senate 3,4, Sec. 3; Int. Acc't Bookkeeper 2,3,4; Double Trio 4; Triple Trio 1; Tri-Hi-Y 3; Interlochen 4; Mich. State 3; Band Follies 2,3,4; Girls' Sports 1; Mixed Choir 2,3,4.

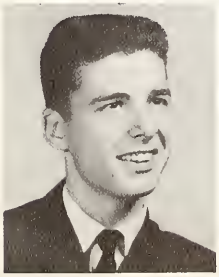

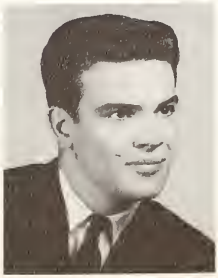

CLARK HENRY PORTER
"Greek" College
Band 1,2,3; Football 1,2; Golf 2; Sports Mgr. 4.

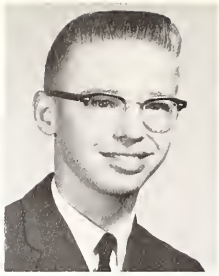

ROBERT FREDERICK POTTER
"Streak" College
Ind. Arts Club 1,2,3,4; Football 1,2; Band 1.

DENNIS RAY REPLOGLE
"Denise" Industrial
Industrial Arts Club 1,2,3,4.

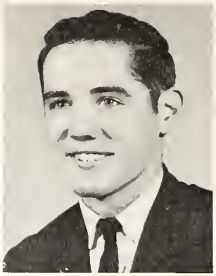

GEORGE LEO RHODES, JR. II
College With Honor
Hi-Y Club 3,4, Vice-Pres. 4; Honor Certificate 3; Football 1; Track 1; State Hi-Y Council, Saginaw 3.

Seniors

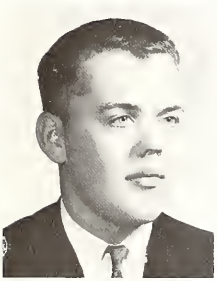

CARL LEE RIENSTRA
"Chick" College
Band 1,2,3.

JOHN C. ROBERTS
"Rubs" Industrial
Ind. Arts Club 1,2,3,4; Varsity Club 3,4; Band 1,2; Football 1,2,3,4; Track 2,3,4; Baseball 1,2; Basketball 1,2,3,4.

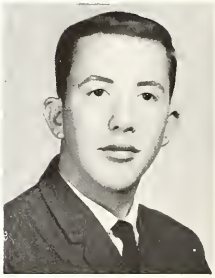

GERALDINE ROBINSON
"Gerri" Commercial

THERESA ROBINSON
"Kay May" Commercial

DAVID LEROY RYAN
"Dave" College With Honor
Annual Staff 4; Varsity Club 2,3,4, Pres. 4, Vice-Pres. 3; Student Senate 1,2,3,4, Treas. 2, Pres. 4; Honor Certificate 1,2,3,4; Intramural 2,3,4; Football 1,2,3,4, Co-Captain 4; Track 2,3,4; Baseball 1; Sports Mgr. 1; Mixed Choir 1,2; Boys' State 3; Nat'l Honor Society 3,4; Prom Co-Chairman.

WENDY MAY SAYER
Commercial
JHS 1; DS 2,3; Student Senate 1; First Aid Room 4; FNC 1; FHA 1,2; Girls' Sports 1,2.

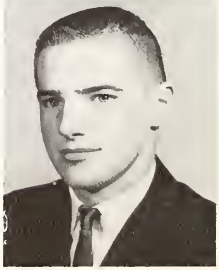

BRUCE WARREN SCHUG
"Hogger" College
Annual Staff 4; Band 1,2,3,4; Dance Band 2,4.

SHARON LEE SCHULTZ
"Schultzie" Commercial
JHS 1; DS 2,3; FNC 1; Girls' Sports 2,3; Mixed Chair 2,3.

GARRY WILLIAM SEALS
College
Ind. Arts Club 1.

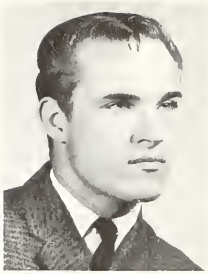

RICHARD DEWAYNE SHEARS
"Dick" Industrial
Centreville High School: Football 1,2,3; Track 1,4; Baseball 1; Basketball 1; Sports Mgr. 1.

Seniors

RICHARD LEE SHINGLEDECKER
"Dick" Industrial
Ind. Arts Club 1,2,3,4.

BERNARD RAY SHUTES, JR.
"Skipper" College
Jr. Play; Band 1,2,3,4; Football 1.

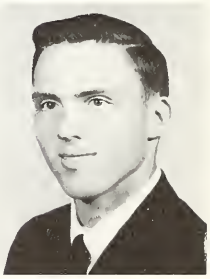

LINDA MARIE SLAGLE
Home Economics
JHS 1,2; DS 3,4; Mixed Chair 4.

BONNIE JEAN SMITH
"Smith" Commercial
JHS 1; DS 2,3,4; Girls' Sports 2,3; Mixed Chair 2,3.

LEDDREW RENARD SMITH
Industrial
Varsity Club 3,4; Ind. Arts Club 1,2,3; Band Fallies 4; Intramural 2,3,4; Football 1; Tennis 3,4.

NORMAN JOHN SMITH
General
Bible Club 2,3,4, Pres. 3,4; Ind. Arts Club 2.

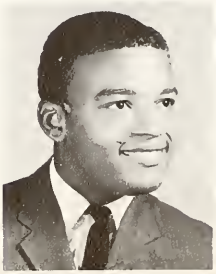

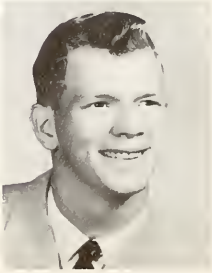

WILLIAM L. SMITH
Industrial
Mixed Chair 3,4.

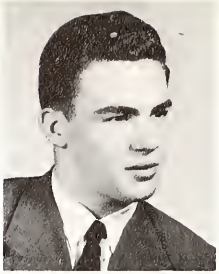

TERRANCE EUGENE SNYDER
"Terry" Industrial
Industrial Arts Club 1,2,3,4; Mixed Choir 1; Stage 2.

JUDITH LOREEN STEPHENSON
"Judi" College With Honor
JHS 1; DS 2,3; Jr. Play; Sr. Play; Library Staff 3,4; Wildcat Weekly 3,4, News Editor 3, Co-Editor 4; Inkling 3,4; Chem. Lab Ass't 4; FTA 4; Honor Certificate 1,2,3; Band 4; Mich. State 4; Mixed Chair 2,3; Spanish Club 1,2; Quill & Scroll 3, 4.

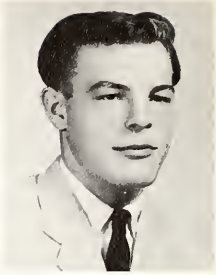

WILLIAM DOUGLAS STERNBERGH
"Willie" Industrial
Varsity Club 3,4; Ind. Arts Club 2,3,4; Intramural 1,2,3; Football 1,2,3; Track 1,2.

Seniors

KATHERINE ANN STEVENSON
College
JHS 1; DS 2,3,4; Annual Staff 4; Wildcat Weekly 2,3,4; Inkling 2,3, 4; FTA 3,4; Treas. 3, Vice-Pres. 4; Ass't to teacher 3; Girls' Sports 1, 2,3,4; Mixed Choir 2,3,4; Spanish Club 1,2.

CONNIE LEE THOMPSON
Commercial
JHS 1; DS 2; Wildcat Weekly 1; Drill Team 1,2,3; Girls' Sports 1; Queen's Court 2.

MARK PRESTON TROWBRIDGE
"Drawbridge" College
Sr. Play; Constantine High School: Football 1; Baseball 1; Basketball 1; Spanish Club 1; Varsity Club 1.

EUGENE ALFRED VANDERAA
Industrial
Industrial Arts Club 1,2,3,4.

ROBERT THEODORE VANDERAA
Industrial
Industrial Arts Club 1,2,3,4.

HAROLD KINGSLEY VOORHEES
College
Sr. Play; Jr. Play; Varsity Club 4; Hi-Y Club 4; Band 1,2,3,4; Interlochen 1; Track 2; Tennis 3,4; Dance Band 2,3,4.

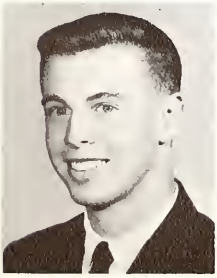

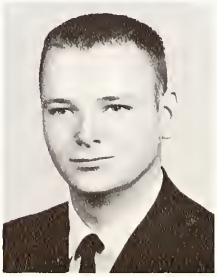

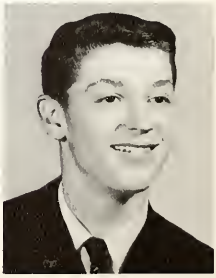

JUDITH ANN WADE
"Wader" College With Honor
JHS 1; DS 2,3,4; Jr. Play; Sr. Play; Annual Staff 3,4; Wildcat Weekly 2; Student Senate 4; Inkling 2; Ind. Arts Sec'y 4; Honor Certificate 1,2,4; Mich. State 4; Ass't to teacher 2; Girls' Sports 1,2; Mixed Choir 3,4; Tri-Hi-Y 3,4; Prom Chairman; Nat'l Honor Society 4.

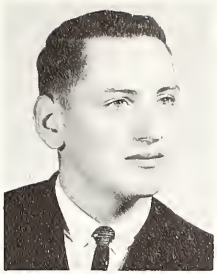

DOUGLAS KEITH WAGNER
"Wag" Industrial
Mixed Chair 1.

JUNE ANNE WALTER
Commercial
Tri-Hi-Y 3; Band 1.

Seniors

COLLEEN MARGARET WARNER
Commercial
Bible Club 3; Girls' Sports 1; Tri-Hi-Y 3.

BARBARA ELLEN WATTS
Commercial
JHS 1; DS 2,3,4; Double Tria 4; Band Follies 4; Mixed Chair 2,3,4.

JUDY ANN WESTPHAL
Commercial
JHS 2; First Aid Room Attendant 1; Girls' Sports 4.

LARRY RUSSELL WESTPHAL
"Grrr" Industrial
Ind. Arts Club 3,4; Intramural 1,2; Football 1,2; Track 1,2; Baseball 1.

JAMES LELAND WHEAT
"Smiley" Industrial
Varsity Club 4; Ind. Arts Club 1,2,3,4; Intramural 2,3,4; Football 2,4; Track 2,3; Tennis 4.

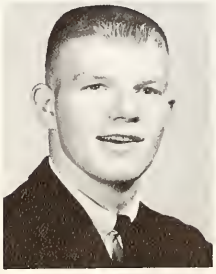

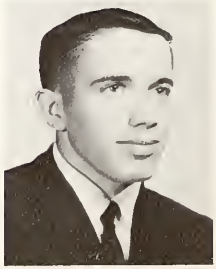

MARY LEE WHITE
College With High Honor
JHS 1; DS 2,4; Wildcat Weekly 1,2,3,4, Exchange Editor 3,4; Inkling 1,2,3,4; Honor Certificate 1,2,3,4; Girls' Sports 1,2, 3,4; Girls' State 4; Mixed Choir 4; Mr. Blank's Office 4; Honor Society 2,3,4; Sec'y 3, Treas. 4.

JENNIFER JO WILSON
College With Honor
JHS 1; DS 2,3,4; Jr. Play; Sr. Play; Class Sec'y 1; Class Treas. 2; Annual Staff 3,4, Editor 4; Wildcat Weekly 2; Student Senate 4; Inkling 2; Drill Team 1,2,3; Tri-Hi-Y 3,4; Band 1; Mich. State 4; Ass't. to teacher 4; Girls' Sports 1,2; Mixed Choir 2,3,4; Jr. Prom Co-Chairman.

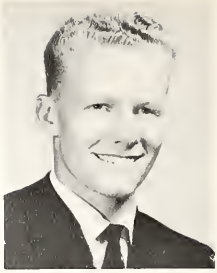

DONALD KENNETH WORKMAN
"Work" Industrial With Honor
Varsity Club 1,2,3,4; Ind. Arts Club 1,2,3,4; Intramural 2,3; Football 3; Track 4; Baseball 1,2,3,4; Golf 2; Homecoming King 4; Stage 2,3.

NOT PICTURED
THOMAS LLOYD RICHMOND
THOMAS JOHN WHITE

Seniors

Before school in the morning, many "interesting" discussions were held in the auditorium. Engrossed in the subject matter are Tom Peebles, Judy Anderson, Jim Beck, Judy Wade, Ross Erickson, and Laurie Barger.

Testing the torsional elasticity of steel proved to be a rather interesting experiment for the members in physics class. Observing are John Griffith, George Rhodes, Tom Faghino, Bob Fuelling, and Mr. Reinel.

During one of the football pep rallies. Co-captains John Lehman and Dave Ryan were presented with good-luck rabbits. Mr. Bailey proudly displays his golden horse shoe.

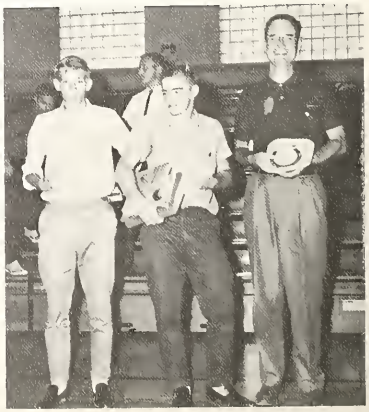

Mr. Donald J. Vernine of the Oakridge Institute of Nuclear Studies presented an interesting all-school assembly this winter. Jerry Adams, Butch Batten, and Bill Barnhardt assisted him in one of his demonstrations.

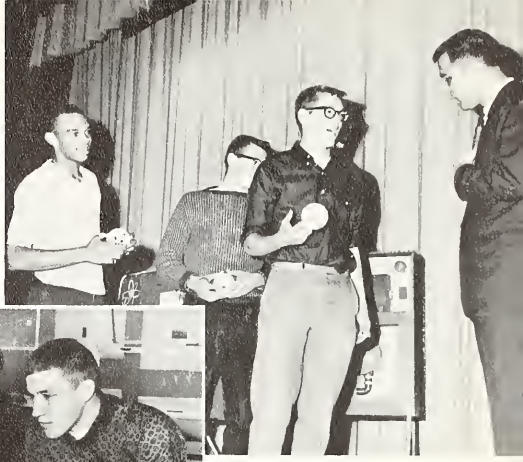

Seniors

Forming a panel discussion on Communism in government class are Bill Keck, Don Workman, Sharon Schultz, and Russ Hagenbuch.

"Gringo" Foghino, "Rio" Ryan, and "Otis" O'Dell enjoy the "little jog" to school in "Otis's" Model A Ford.

Harold Voorhees demonstrates his "new technique" of table tennis

Doug Austin and Richie Kilburn prepare to lift an engine by use of a chain hoist in auto shop.

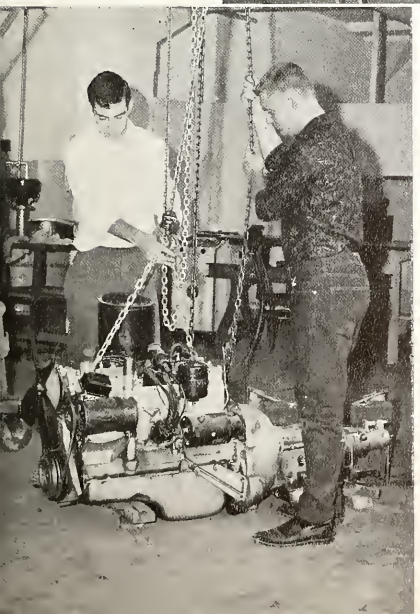

Rick Hall and Bruce Schug choose pictures for the "bigger and better" 1963 Annual.

Diane Martin and Connie Gorrison learn advanced typing techniques in second year typing.

Left to right: Barbara Runowski, secretary; Miss Locke, advisor; Ralph Wellington, president; Charles Jackson, vice president; Mrs. Yardley, advisor; Elise Knapp, treasurer.

The junior class started the school year victoriously when their float, "Sink Hillsdale," took the homecoming parade trophy. Magazine sales were successful when the juniors organized under homeroom officers, and with their competitive spirit aroused, were able to enlarge their class treasury considerably.

"Somewhere Over the Rainbow" became the theme of the junior-senior prom, traditionally sponsored by the junior class for their departing upperclassmen. The farewell party, the highlight of the junior and senior years, was set to the dancing music of the "Collegians," and was an evening long to be remembered by both classes.

It was also the responsibility of the juniors to procure decorations and ushers for Baccalaureate, Class Night, and Commencement.

The Class of '64 patiently awaits the dawn of its senior year.

Juniors Assume Responsibilities

Junior Honor Students, 1st semester; Row one: Terry Lussan, Judy Gildea, Jim Oliver, Dorothy Hay, Bobbe Daugherty. Row two: Groydan Blank, Barbara Runowski, Robert Palicz, Vivion Oye, John Evans, Jerri-Lynn Elliot, Charles Wright.

Juniors

Top Row: Judy Anderson, Ernest Ash, Caralyn Bailey, Virginia Bailey, Jean Baker, Robert Baker, Clarence Barth, Sharon Beam.
Bottom Row: Doug Beckle, Beulah Bernhardt, Graydan Blank, Fred Bloam, Daug Bottger, Marnie Boulette, Dorathea Brodford, Pat Brady.

Top Row: Larry Braker, Janet Brooks, Jean Buckhald, Diann Bucknell, Poul Burkett, Bunny Burpee, Bab Byers, Lloyd Calloway.
Bottom Row: Peggy Castle, Marilyn Chapman, Henry Chiddister, Jim Clymer, Gary Cottingham, Daug Criswell, Ann Cracker, Bobbe Daugherty.

Top Row: Sue Davies, Jim Decknik, Rasemary Dentler, Barbara Diller, Diana Droke, Jerri-Lynn Elliott, John Evans, Roger Evans.
Bottom Row: Becky Fasdick, Nancy Fax, Caral Frost, Philip Furlong, Carl Giacabone, Nancy Gibbs, Bonnie Giffard, Judy Gildea.

Juniors

Top Row: Fern Goodenough, Ana Jo Grimm, Tona Jo Grimm, Betty Hockenberg, Linda Hockenberg, Connie Hackenburg, Linda Hockler, Richard Hagenbuch.
Bottom Row: Jane Harding, Gary Hartman, Dorothy Hay, Jim Hay, Richard Hay, Maxine Heckelman, John Hendrix, Robert Herndon.

Top Row: Dennis Hill, Patrick Horton, Jeff Houldsworth, Cheryl Hughey, Roger Hull, Charles Jackson, Sue Jackson, Linda Jacobs.
Bottom Row: Kaye Kaiser, Charles Kent, Sandra Kent, Carol King, Carol Kinney, Shirley Klein, Roger Kline, Elise Knapp.

Exciting tale of **Moby Dick** is discussed by Juniors. Panel members are Ralph Wellington, Pat Zeigler, Sherry Weisenberger, Margaret Studebaker, Ralph Stafko, and Charles Wright.

Juniors

Top Row: Jim Korth, Gary Kozik, Raymond Kramb, Kathy Kroll, Bob Krull, Lois Letcher, Allan Liby, Constance Longenecker.
Bottom Row: Doris Lucas, Theresa Lusson, Bob Marvin, Bob May, Norman McClain, Marie McWatters, Carole Mechling, Norma Miholer.

Top Row: Sandy Milhollin, Linda Miller, Marcia Miller, Mona Miller.
Bottom Row: Robert Miller, Robin Miller, Marilyn Mitts, Sandra Muffley.

Top Row: Steve Muir, Mike Murray, Sheldon Norton, Jim Oliver.
Bottom Row: Vivian Oye, Robert Palicz, Helen Parr, Michael Pavoni.

Setting up apparatus is the first big experiment in chemistry class. Intent on their project are Graydon Blank and John Evans.

Juniors

Top Row: Jerry Payne, Merrianne Perkins, Alfred Petersan, Diane Pollitt, Gearge Potchen, Mike Proffitt, Janet Pryor, Lewis Roberts.
Bottom Row: Nancy Raberts, Tom Ragers, Dick Rallins, Ronald Rass, Daris Rowe, Barbara Runowski, Danna Salter, Judith Schrader.

Top Row: Linda Scoggin, Steve Scott, Rabert Seekamp, Orethia Shelton, Margaret Shutes, Bob Sills, Christine Simane, Anthany Slabach.
Bottom Row: Brenda Slack, David Smallcombe, Janie Smith, Rager Smith, Karen Sprawl, Ralph Stafko, Linda Stiver, Martha Studebaker.

Vigoraus campaigns af the Frenh and Indian Wars are autlined by the United States History classes. At the map are Steve Muir and Dauglas Battger. Looking an is Beulah Bernhardt.

Juniors

Top Row: Bob Swanwick, Sandra Swartz, Elaine Swiatkowski, Arlene Thompson, Tim Titus, Anne Tobin, Tom Todd, Gary Trattles.
Bottom Row: Alice Underwood, Lynn Waller, Clyde Wayne, Sherry Weisenbarger, Ralph Wellington, Thelma Westphal, Shirley Wilkins, Susan Wiltse.

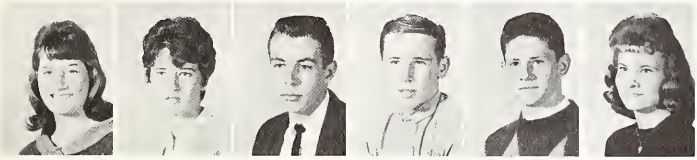

MISSING STUDENTS
Patricia Allison
Gerold Westphal

Judy Woodall, Linda Wordelman, Charles Wright, Steve Wright, Paul Yeoman, Pat Ziegler.

Left to right: **Christine Bonfoey**, secretary; **Cathy Cameron**, treasurer; **Mr. Jones**, advisor; **Bill Marietti**, vice-president; **Fran O'Dell**, president.

For most students the sophomore year is the year in which their high school activities really begin. This year they waited in eager anticipation for the choosing of their class rings.

This year's sophomores braved the elements at the Coldwater game by operating the concession stand during what turned out to be a real blizzard. Of course, that hot coffee really sold!

On St. Valentine's day the sophomore class, in order to earn money, sold Valentine flowers. This year's class was the first to sell these flowers and it proved to be quite profitable.

The class of '65, now one year closer to graduation, looks forward to becoming juniors and upperclassmen.

Sophomores Look Forward to Junior Year

First Semester Honor Students: Row one: Eugenia Leverich, Ruth Dailey, Karen Lawrence, Pat White, Natalie Labencki, Geraldine Sorenson, Christine Panczyk. **Row two:** Fran O'Dell, Susan Gearhart, Thomas Thompson, William Weiner, Douglas Conrad, Spencer Lepley, William Marietti, Karen Farrest, Mary Verheul.

Sophomores

Top Row: Philip Adams, Robert Adams, Judy Altimus, Lareane Andersan, Mike Anthany, Edward Arnold, James Awe, Doug Baker.
Bottom Row: Wayne Baker, Mike Ballard, Linda Barnhardt, Anita Barton, Tani Beck, Becky Berger, Oren Bingaman, Kathryn Blaad.

Top Row: Dannie Bloom, Tayo Boggio, James Bolinger, Christine Banfaey, Bonnie Bonine, Pat Banine, Bonita Bristol, David Brown.
Bottom Row: Dollene Brawn, Judy Brawn, David Buckhald, Dannie Buel, Kitty Burpee, Gerald Buscher, Patricia Byrn, Barbara Calloway.

Top Row: Patricia Calloway, Cathy Cameran, Deidre Campbell, Albert Caniff, Mike Carrall, Barbaro Carter, Ruth Chapman, Mary Chiddister.
Bottom Row: James Chrisman, William Clark, Mike Clipfell, Lillian Cloyes, Fred Cole, Dauglas Conrod, Bob Cook, Dick Crondall.

Sophomores

Top Row: Patricia Crego, Dick Cripps, Lynda Cunkle, Dennis Coney, Ruth Ann Dailey, Glen Dane, Richard Darlison, Penny Daugherty.
Bottom Row: Martin Deipert, Charles Dettmar, Linda Dillard, Mark Dilley, Robert Doane, Douglas Dobrowolski, James Dobrowolski, Wes Dobrowalski.

Top Row: Joey Draime, Richard East, David Eastes, Robert Eldridge, Bob Evans, Susan Fetch, Sandra Fitch, Karen Forrest.
Bottom Row: Arthur Forrester, Dianne Forward, David Fox, Ellen Fox, Steve Franklin, Priscilla Freese, John French, Susan Georhart.

Top Row: Pamela Gibson, Lois Gieber, George Gilchrist, Tom Glass, John Gleason, Lynn Goddard, Linda Goodwin, Gilbert Grames.
Bottom Row: Donald Griffin, Sharon Grunert, Jolene Gunn, Hazel Hagerman, Roderick Haithcock, Patricia Hanes, Christine Hankley, Larney Hardy.

Sophomores

Top Row: Marcia Hay, Lynn Haye, David Hinn, Frank Hinn, Mary Lou Hirshey, Evangeline Holm, John Holm, Merrie Hora.
Bottom Row: Marion Houts, Stephen Houts, Bill Inman, Sharlene James, Larry Jeffries, Michael Kaiser, Terry Kalemba, Diana Kauffman.

Top Row: Rick Kauffman, Dave Kaylar, Theresa Keck, John Kelly, Sharon Kerr, Pati Kidder, Cheryl Kilburn, Gail King.
Bottom Row: Ruth King, Sherri Kirchner, Danny Kipker, Marilyn Kipker, Tom Klingel, Earl Kramb, Sheila Kuhnle, Natalie Labenki.

Top Row: Larella Lane, Merry Lane, Karen Lawrence, Jodie Lehman, Dale Leinbach, Cecilia Lepianko, Spencer Lepley, Genie Leverich.
Bottom Row: Mildred Lockwood, Mike Ludwig, John Mangold, Jane Manwarren, Bill Marietti, Toni Marvin, Robert Meyer, Cameron Miller.

Sophomores

Top Row: Connie Modert, Darrell Modert, Connie Mohney, Jerry Mohney, Cherie Monroe, Clark Motter, Jill Neumann, Seth Newburry.
Bottom Row: Fron O'Dell, Allen Omo, Jackie Oswalt, Richard Paananen, Christine Panczyk, James Penzotti, Regina Pincek, Don Pitts.

Top Row: Judyth Porter, Sharon Preston, Ronald Raifsnider, Karen Rasmussen, Barbara Reames.
Bottom Row: Stephen Reed, Susan Reed, Dionne Replogle, Marian Rice, Robert Rice.

T. R. H. S. "walks to lunch!"

Top Row: Robert Richmond, Ruth Richmond, Gloria Roberts, Harold Robinson, William Robinson.
Bottom Row: LaRae Rooney, Janet Rose, Donna Sawyer, Kenneth Schimnoski, Thomas Schrock.

Sophomores

Top Row: Robert Seager, Sara Seager, Bob Shutes, Darothea Slawinski, Edward Smallcambe, Cynthia Smith, Sharon Smith, Geraldine Sarenson.
Bottom Row: Ellen Spade, Herbert Spencer, Gail Stanard, Ken Stanard, Larry Steinborn, Harry Stemple, Phil Stephenson, William Stermer.

Top Row: Ed Stevens, James Summers, Linda Sweder, Dwayne Swinehart, Marie Tank, Sherri Teed, Kenneth Thompson, Thomas Thompson.
Bottom Row: Arthur Tilbury, Patricia Timm, Shirley Traverse, Ralph Vondenberg, Betty Van Oosterhout, Gary Vedmare, Mary Verhuel, Robert Wagner.

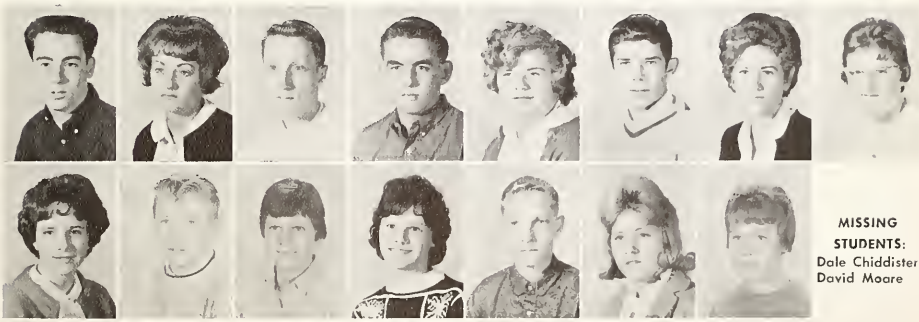

MISSING STUDENTS:
Dale Chiddister
David Moore

Top Row: Ernie Webber, Linda Wedge, William Weiner. Lester Westphal, Mary Westphal, Tom Wheat, Pat White, Joan Whitehead.
Bottom Row: Teresa Wilcox, George Wilkins, Audrey Willma, Linda Wartinger, Jerry Yearling, Barbara Zierle, Mary Jane Ziesmer.

Left to Right: Diane Parker, vice-president; Mary Mihills, secretary; Mr. Kane, advisor; Vic Van Horn, treasurer; Tom Manrae, president.

For most of the freshmen the 1962-63 school year was spent in making friends. Quite a few of the ninth graders were new to the high school as they came from the various country schools and the Immaculate Conception School.

The freshmen became accustomed to a whole schedule of different subjects, and most of them decided on the course of study which they would follow. Also they built a float for Homecoming and participated more actively in both the athletic and social programs.

For the class of '66 their freshman year proved to be a year in which many friends were made and in which new experiences were enjoyed.

Freshmen Have Variety of Interests

First Semester Honor Students: Row one: John Coghlin, Sharon Wheeler, Jim Morrison, Mary Selke, Peter Potchen, Kathleen Anderson, Karl Biemuller. Row two: Penny Takarski, Nancy Mahaffy, Sara Oliver, Paula Hering, Ruth Anderson, Linda Mechling, Cathy Hall.

Freshmen

Top Row: Kathleen Anderson, Ruth Ellyn Anderson, Linda Armstrong, Georgina Arnold, Diane Aronson, Mary Ann Ash, Linda Atkinson, Scott Beck.
Bottom Row: Gary Berger, Pat Bergfeld, Sarah Bernhardt, Karl Biemuller, Lynn Blivin, Karen Blood, Richard Bombo, Tom Borger.

Top Row: Tim Borger, Danny Boris, Pamela Bowlby, John Brockett, Luanne Bradford, Joseph Brady, Linda Brett, Anita Brooks.
Bottom Row: Sandra Brown, Nancy Buck, Michael Burkett, Brenda Butler, Helga Buzenius, Ronald Byers, Joyce Carpenter, Robert Carpenter.

Top Row: Shirley Carpenter, Vernon Castle, Gianni Chaplin, Cheryl Clark, Glenda Clipfell, John Coghlin, Robert Comadoll, Denny Comar.
Bottom Row: Carliss Cox, Gregory Criswell, Rozana Dailey, Dave DalPonte, Paul Dato, Peter Dato, Marianne Davies, Carol Davis.

Freshmen

Top Row: Margo Davis, Donnie Dickerson, Rick Dickerson, Kathy Draime, Kent Drake, Mary Ellen Drake, Dennis Duncan, Debbie Durren.
Bottom Row: David Eldridge, Tom Evans, Dynetta Faulkner, Kenneth Feister, Marcia Fick, Elizabeth Finn, Allan Franz, Carol Fries.

Top Row: Franz Fries, Charles Frisk, Jane Frost, Robert Garrisan, Steven Gearhart, Glen Geark, Dennis Geiger, Carol Giermann.
Bottom Row: Charles Giermann, Robert Giermann, Rose Goadenough, Marilyn Gorbutt, Lawrence Grala, Pam Greenland, Becky Gregory.

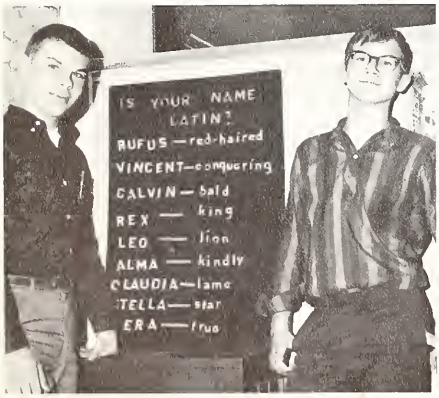

A chart showing how certain names are derived from the Latin language is displayed in Latin I. Students are David Wiltse and Peter Phillip.

Preparing a luncheon was a project for the Home Ec. II class. Waiting for their guests to arrive are Carol Hapgood and Arma Jean Jones.

Freshmen

Top Row: Joe Griffith, Jerry Hagenbuch, Pete Hagenbuch, Cathy Hall, Randall Hall, Steve Hanes, Shirley Harmon, Bill Hartman.
Bottom Row: Bill Hartzell, James Henkel, Paula Hering, Nanci Hesher, Barbara Hill, Joyce Hitchcock, Bruce Hoffman, Duane Hojara.

Top Row: Bannie Holtom, Carolyn Hopgood, Lee Hotovy, Patricia Houston, Hugh Hudson, Stephen Hull, Joanne Hydorn, Peggy Imel.
Bottom Row: Kathy Ivins, Janine Jackson, Joanne Jessup, Larry Johnson, Arma Jones, Kenny Kaiser, Kathy Kastead, June Kauszler.

Observing one-celled animals in freshmen biology classes proved to be an interesting project. Pat Michael, George Peterson, Dave Proffitt, and Rick Wade are engrossed in their work.

Freshmen

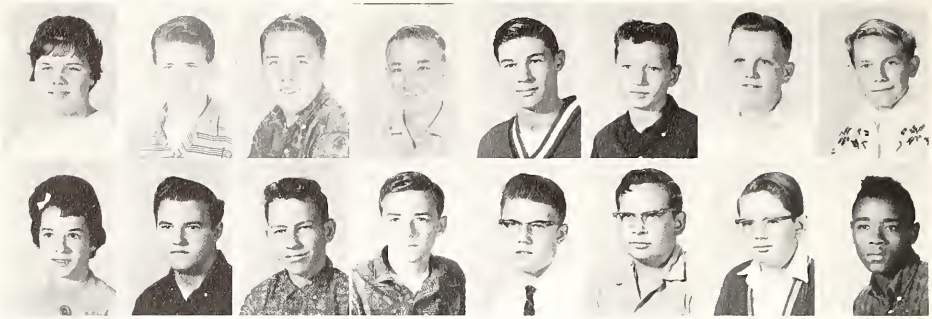

Top Row: Phyllis Kaylor, Lyle Keckler, William Keene, Edward Keller, Francis Kent, Max Kent, Mike Kinney, Tom Kistler.
Bottom Row: Mary Klein, Ernest Kline, Dennis Kramb, Scott Kursner, Stan Lagacki, Gary Lawrence, Charles Leverich, Perry Lewis.

Top Row: Delares Linsner, Nancy Mahaffy, Robert Mahana, Anne Mangold, Mary Marvin, Nancy Mayer, Larry McCally, John McDonald.
Bottom Row: Joseph McKenzie, Marvin McWatters, Ray Meadows, Linda Mechling, Chan Meringa, Pat Michael, Mary Mihills, Marie Miller.

Preparing a luncheon for invited guests proved to be a beneficial project for the students in Home Ec. I. Making the final preparations are Yvette Shannon, Marcia Fick, and Arma Jean Jones.

Mr. Kane's Algebra I class worked with equations to determine how many degrees there are in the angles of triangles. Demonstrating the procedure to the class are Dennis Geiger and Jane Frost.

Freshmen

Top Row: Peter Miller, Norman Mills, Barbara Mahney, Tom Monroe, Carol Moore, Linda Morehead, Jim Morrison, Kathleen Nash.
Bottom Row: Steve Nash, Sharon Neumann, Patty Norton, Sara Oliver, Patty Owen, Diane Parker, Patrick Pavoni, George Peterson.

Top Row: Peter Phillip, James Pierce, Merle Pollitt, Peter Patchen.
Bottom Row: Marshall Prange, Dave Profitt, Gary Reames, Donald Reed.

An extensive study of journalism is carried on by tenth grade English classes. Sophomores are Dallene Brown, Fran O'Dell, and Jerri Sorenson.

Top Row: Larry Reed, Jacquelyn Rex, David Roberts, Stanley Robinson.
Bottom Row: Michael Rose, Linda Ross, Judy Rumsey, Vicki Schaub.

Freshmen

Top Row: Gloria Schneider, Timothy Schneider, Julio Schrader, Mary Schultz, Margaret Scoggin, Linda Scott, Patricia Sebo, Sharon Seekamp.
Bottom Row: Mary Selke, Cheryl Shafer, Yvette Shannon, Dennis Shearer, Larry Sheline, Emily Shirk, Sharon Shutes, James Slentz.

Top Row: Coral Smallcombe, Bonnie Smith, Darlene Smith, Harold Smith, Becky Spence, Elizabeth Spencer, Sandra Sprawl, Lynn Staples.
Bottom Row: Douglas Steinberger, Patricia Stokes, Tom Stokes, Luella Swanwick, Ellen Swartz, Donna Sweet, Douglas Swinehart, Judith Switlik.

This sewing project is nearing completion! Carefully, Mrs. Cleveland helps Virginia Hull add the finishing touches to her dress.

Studying triangles and angles in geometry class are Tom Klingel and Cherie Monroe. After comprehension of triangles is attained, the students have sufficient knowledge on which to base their future study.

Freshmen

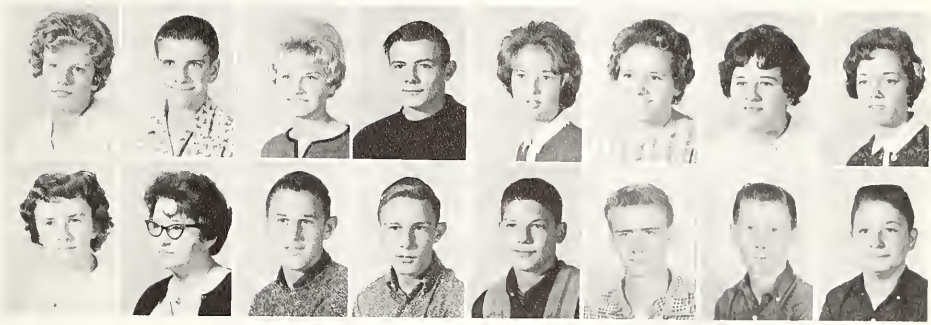

Top Row: Carolyn Thompson, Larry Thompson, Randi Thompson, Harold Timm, Linda Tithof, Penny Tokarski, Judy Torrans, Raeann Triano.
Bottom Row: Diane Tuesley, Mary Twifard, Jack Vallance, Robert Vallance, Vic Van Horn, Ted Von Nuys, Dennis Van Over, Willard Vedmore.

Top Row: Rick Wade, Kay Wall, Nancy Walter, Rita Waltan, Sandy Wardle, Gail Warner, Judy Wayne, Marcia Wedge.
Bottom Row: Sharon Westphal, Sharon Wheeler, Joan Marie White, Garold Whitehead, Larry Whitney, Virginia Willet, David Wiltse, Mary Anne Yost.

John Zaleski, Christopher Zeller.

MISSING STUDENTS: Mary Captain, Mike Calasima, Linda Brown, Eric North, William Swartz.

Intent upon their experiment are four members of the ninth grade science class. By demonstrating with a water wheel, they are attempting to discover how a more complex instrument — the turbine — operates. Performing the experiment are Larry Johnson, Francis Kent, Ken Schimnoski, and Paula Hering.

Left to right: Linda Van Scoik, treasurer; **Linda Rogers**, vice president; **Marilyn Hartman**, secretary; **Dan Ryan**, president; **Mr. Reynolds**, advisor.

Rhinies Get Acquainted With High School

This year's rhinie class started the '62-'63 school year like many another rhinie class, a bit starry eyed and in wanderment of what the future holds for them.

For Homecoming the 8th graders planned and built a float the title of which was "Cage Those Hornets."

There were no interscholastic sports organized for the rhinie class, but many of the boys did participate in intramural, 8th grade faatball, basketball, and track.

By the end of the year the rhinies were anxiously waiting to become freshmen.

First Semester Honor Students: Row one: Linda Rogers, Lois Hora, Jean Evans. **Row two:** Bruce Manrae, Jackie Caghlin, Daniel Sattelmeier.

Rhinies

A three view projection drawing was given much consideration by the mechanical drawing students. John French is adding the finishing touches to his "mosterpiece."

Top Row: Glen Akins, Kathy Allison, Claude Ames, Anita Anderson.
Bottom Row: Banita Andersan, Barbara Armstrang, Douglas Ballard, Alais Barnum.

Top Row: Harold Barnhardt, Connie Beal, Svellen Beam, Brent Bence, Chianne Bixler, Richard Boris, Edgar Bradfard, Jan Broker.
Bottom Row: Cindy Brawn, Kathy Buddendeck, Carl Callender, Vivian Clawsan, Sandra Cochran, David Caaper, Alice Crippen, Mike Doiley.

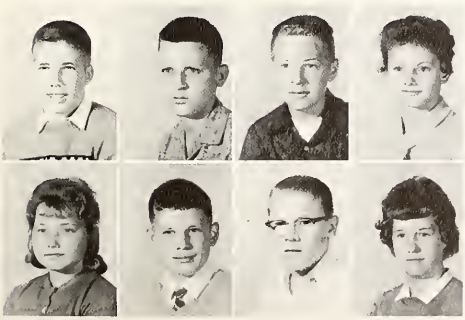

Top Row: Dave Dawson, Fred Dimmick, Mike Dunn, Dawn Evans.
Bottom Row: Jean Evans, Edward Fick, Dane Fuelling, Vicky Galinet.

The French I classes use the record player and various educational materials in their study af the French language. Fallowing in their baaks are Janine Jackson, Pam Greenland, Mary Marvin, and Sandi Sprawl.

Rhinies

Top Row: Craig Garrison, Connie Geark, Steven Geark, Cathy Gibbs, Linda Gibson, Olivia Gilbert, Patsy Gillish, Barbara Godsholk.
Bottom Row: Fred Grunert, Joanne Hagen, Gloria Hartman, Marilyn Hartman, Steven Hay, Judy Hayford, Kurt Heckelman, Alan Heivilin.

Top Row: Steven Hemenway, Nancy Hirshey, Jack Holtom, Lois Hora.
Bottom Row: Susan Houts, Jack Hughey, Jill Jacobs, Jim Johnson.

Reviewing the multiplication of decimals proved to be quite a light-hearted task for Mr. Thompson's eighth grade math class. Connie Beal is assisting Mr. Thompson in the "serious" presentation to the class.

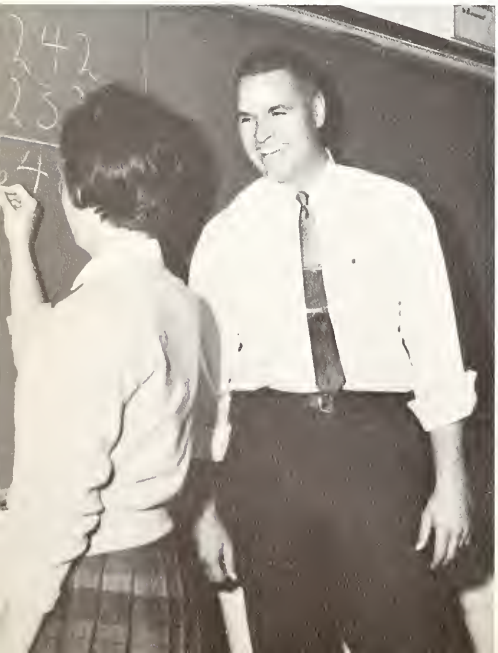

Top Row: Ken Karson, Susan Kauszler, Kathy Keene, Michael Kettles.
Bottom Row: Dan Kilburn, Howard King, Jeff Kinney, Eddie Kirchner.

Rhinies

Top Row: Thomas Kline, Michael Knapp, Diane Knull, Jan Kursner, David Lakey, Jack Lane, Robert Lewis, Jeff Longanecker.
Bottom Row: Belinda Lesik, Beverly Luedeke, Diane Meyer, Donna Meyer, Fred McGlothlen, Pat McKenzie, Wayne Meringo, Dale Modest.

Top Row: Bruce Monroe, Shirley Moore, Mike Morris, Gary Najdowski.
Bottom Row: Molly Newberry, Robert Norton, Randi Nysather, John Overton.

Mr. Clark's eighth grade science class learns a great deal from class experiments. Demonstrating air pressure in one of the experiments is Diane Fuelling.

Top Row: Shirley Parker, Harold Parr, Eric Peterson, Paula Prater.
Bottom Row: Brenda Price, Robert Pryor, David Pursel, Jerry Raymond.

Rhinies

Top Row: Steve Reed, Gary Reish, Douglas Replogle, Rosemary Rice, William Rice, George Roberts, William Roberts, Lindo Rogers.
Bottom Row: Steve Russey, Don Ryon, Doniel Sottelmeier, Jim Schonzlin, Karen Schreiber, Shirley Shelton, Orville Shirk, Eloise Shively.

Top Row: Bill Shively, Cindy Shoemaker, Jim Shumon, Lee Simmons, Poulo Sloon, Ricki Snow, Mox Sowers, Robert Stohl.
Bottom Row: Sondy Staples, Morgoret Stauder, Goil Stuck, Charles Swihort, Worren Tose, Rondy Timm, Linda Von Scoik, Mory Vondrak.

"Golly! I don't know what you did either!" Roy Meadows and Ken Stonord are consulting Mr. Brown on how to square o board on the circular saw. This was a procedure demonstrated in woodshop.

Top Row: Nancy Watts, Pat Webber, Lorenzo Winston.
Bottom Row: Lorraine Winston, John Wright, Suzanne Yearling.

Missing Students: Ted Borrone, Janet Baals, Marcia Brown, John Carpenter, Jackie Coghlin, John Erdos, Pat Hock, Dave Hackenburg, Robert Horton, Helen Kline, Larry Moore, Charles Neel, Doug Solisbury, James Simone.

John Lehman learns to be a good homemaker!

Members of the drill team execute intricate skills at half time.

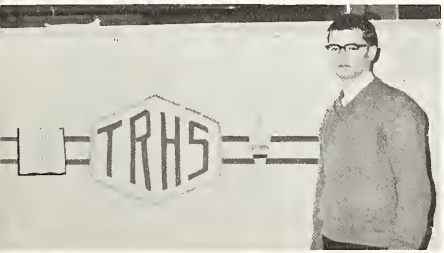

Bruce Schug, designer of the Three Rivers High School flag, proudly displays his work of art.

Ho! Ho! Ho! George Potchen! Three Rivers' own Santa Claus!

The third and fourth year Latin classes studied Vergil's Aeneid. Steve Wright and Terry Lusson translate the first line.

Keith Kennedy learns new grinding techniques in machine shop.

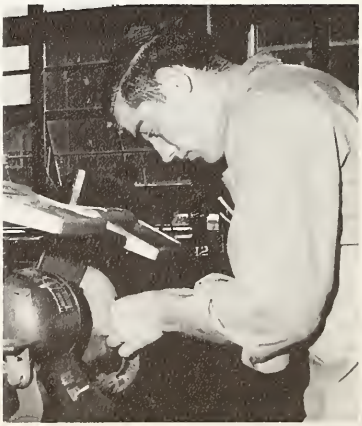

Ralph Stafko works on his sculpturing in art class.

50
45

Activities

The torch in the seal of TRHS exemplifies the activities of our high school. These are the groups into which our student body divides; their membership consists of students having coinciding interests. "The happy half," "the after-hours education," call it what you will — it is as much a part of TRHS as classes or assemblies.

JENNIFER WILSON
Editor

JUDY WADE
Co-ordinator

BRUCE SCHUG
Graphic Editor

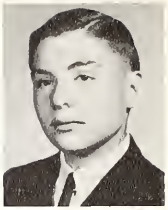

RICK HALL
Art Editor

JONEL JONES
Literary Editor

DIANE MOHNEY
Club and Class Editor

KATHERINE STEVENSON
Advertising Mgr.

LAURA BORGER
Subscription Mgr.

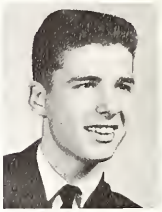

HARDING PAVLICH
Business Mgr.

FRANCINE GIACOBONE
Typist

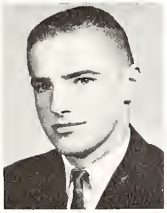

DAVE RYAN
Sports Editor

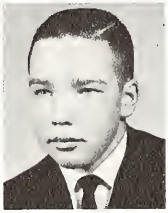

CHARLES O'DELL
Sports Editor

LINDA HECKELBOWER
Ass't Graphic Editor

BERNADETTE PHILLIP
Typist

GAIL LINTEMOOT
Typist

PAT NEIGHBOURS
Staff Member

CONNIE GARRISON
Typist

TERRY FULLER
Typist

TOM KLINE
Staff Member

JIM MARTINSEN
Ass't Photographer

Annual Staff Members

Junior Members: Row one: Pat Brady, George Potchen, photographer; Cheryl Hughey. Row two: Christine Simone, Mike Proffitt, Bobbe Dougherty.

LORETTA MAGNER
Advisor

F.T.A.: Row one: Barbara Reames, Judi Stephenson, Lyn Mahaffy, Mary Verheul, Ann Crocker, Babbe Daugherty. **Row two:** George Gilchrist, Spencer Lepley, Doug Conrad, Karen Lawrence, Natalie Labencki, Pat White, Robert Daane.

F. T. A. Creates Interest in Education

The aim of the Future Teachers of America is to acquaint its members with the opportunities of teaching and to create a greater interest in education. At Christmas time and on Valentine's Day the F.T.A. visits the Day Center School for retarded children. This trip is made twice a year because of the club's interest in the organization.

Any good student in the upper three grades is eligible for membership in the F.T.A.

The eighteen members meet the first Wednesday of each month with the advisors, Mrs. Lasko and Mrs. Voorhees.

Row one: John Evans, secretary-treasurer; **Katherine Stevenson,** vice president; **Peggy Castle,** historian; **Jim Martinsen,** president. **Row two: Mrs. Laska,** advisor; **Mrs. Voorhees,** advisor.

Junior and Senior Seniorss: Row one: Janal Jones, Judy Wade, Terry Lusson, Jerrilynn Elliot, Joyce Lewis. Row two: Steve Wright, Tom Feghino, Charles Wright, Jennifer Wilson.

Rhime, Freshmen, and Sophomore Seniorss: Row one: Debbie Durfen, Diane Atenson, Ruth Dailey, Genie Leverich, Linda Brett, Jackie Coghlin. Row two: Randi Nixsather, Janal Rose, Karen Forrest, Christine Bentley, Fran O'Dell, Randi Thompson, Dawn Evans. Row three: Tom Evans, Vic Vanthan, Doug Conrad, Mark Dilley, Doug Baker, John Wright, Diane Parker, Pam Greenland, Marilyn Hartman.

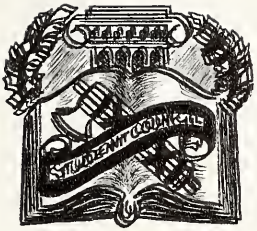

Officers: Dave Ryan, president; Mrs. Mattson, advisor; Janet Pryor, secretary; Mr. Baylor, advisor; Bill Mariani, treasurer; Standing: Ralph Wallington, second vice president; John Griffith, first vice president.

Senate Promotes School Activities

The Student Senate of Three Rivers High School strives to create a better understanding among the students, the faculty, and administration; to develop and maintain a feeling of deeper responsibility; and to promote a finer school spirit. The constitution of the senate endeavors to assist in achieving these purposes.

Since the Student Senate is very active in T.R.H.S., it sponsors many projects. The Christmas semi-formal, homecoming activities, lyceum programs, and various assembly programs are the major functions which are sponsored by this organization. Representatives are also sent to the fall and spring Region V meetings.

Mrs. Mattson, Mr. Baylor, and Mr. Blank are the advisors for the 30 members.

Student Senate sponsors Christmas semi-formal.

Editors: Row one: Genie Leverich, Mary Lee White, Joyce Lewis, Judi Stephenson, Karla Gustafson. Row two: Linda Heckelbower, Chris Simone, Jerri-Lynn Elliott, Judy Gildea, Barb Runowski, Diane Mohney. Row three: Miss Metzger, advisor; Spencer Lepley, Doug Conrad, Ralph Stafko, Ralph Wellington, Graydon Blank.

Wildcat Weekly and

The purpose of the **Wildcat Weekly** and **Inkling** is to inform the public and students of the events, personalities, and interests of both the faculty and students of T.R.H.S.

Reporters write for both papers, the **Wildcat Weekly** published weekly in the **Three Rivers Commercial** and the **Inkling** published approximately six times per school year. The reporters are picked for their interest in writing, originality, and above average grades.

Editors of the **Wildcat Weekly** meet every Tuesday, Wednesday, and Thursday after school to plan the paper and give assignments. The **Inkling's** editors need not meet as often.

Outstanding members of both the **Wildcat Weekly** and **Inkling** are chosen for **Quill and Scroll**, an international honorary society for high school journalists.

Miss Metzger is the advisor to both the **Inkling** and **Wildcat Weekly.** Miss Anderson supervises the typing and mimeographing of both papers.

Barbara Runowski makes change for Doug Beckle.

Reporters: Row one: Pat Brady, Lareane Anderson, Alice Underwaad, Geraldine Sorenson, Barbara Reames, Linda Dillard, Christine Panczyk, Sherri Kirshner. Row two: Linda Wortinger, Barbara Calloway, Natalie Labencki, Katherine Stevenson, Mary Verheul, Terry Lussan, Chris Hankley, Maxine Narton, Lynn Gaddard. Row three: Virginia Hull, Barbara James, Connie Hackenburg, Fran O'Dell, Babbe Daugherty, John Hendrix, Charles Wright, Robert Daane, William Weiner, Dale Leinbach, Ruth Dailey, Linda Barnhardt.

Inkling Inform Public

Quill and Scroll: Judy Stephensan, Joyce Lewis

Barbara James is busy typing a stencil for the Inkling.

Row one: Ed Stevens, Doug Beckle, Larry Payne, Mike Murray, Robert Miller, Doug Criswell. Row two: Doug Dobrowolski, Tom Rogers, Fred Bloom, Richard Hagenbuch, Wayne Baker, Phil Adams, Tom Caprisin. Row three: Jim Wheat, Ed Hemenway, Bob Potter, Clyde Wayne, Larry Westphal, Jim Beck, Bob Swentwick, Terry Snyder, John Bellard, Lynn Hoye, Richard Danison.

Row one: Bob Sills, Bob Gearhart, Dale Hockenberg, Bill Sternbergh, Mike Martin, Bill Clipfell, Tom Peebles. Row two: Tom Todd, Norm McClain, Tom Martin, Eugene Van Deraas, Alan Gottschalk, Ken Mahney, Don Workman, Karl Dietrich. Row three: Dick Slingladecker, Don Kilburn, Bob Van Deraas, Dennis Replogle, Don Cole, Roger Hull, Ernie Jonker, Russ Hagenbuch, Richie Kilburn.

Initiation is rough!

Row one: Dennis Conay, Gary Reames, Bill Hanlman, Francis Kent, Bill Hanzell, Larry Thompson, Merle Pallit, Glen Geank. **Row two**: Tom Wheat, David Fox, Mike Bullard, Mike Bunkett, Don Read, Bob Richmond, Don Griffin. **Row three**: Tom Sahrook, Ed Arnold, David Brown, Larry Buscher, Ken Stanard, George Wilkins, Mike Clifrall, Steve Hull. **Row four**: Ed Smallcombe, Dave Buckhold, Roy Meadows, Alan Gms, Larry McCally, Al Cantiff, Ernie Kline, Dick Cripps, Glen Dane, Frank Hinn, Clark Madant. **Row five**: Gerald Whitehead, Tom Glass, Bob Wallace, Scott Beck, Lynn Blivin, Larry Johnson, Harry Stemple, Norm Mills, Jim Chrisman, Tom Stokes, David Hinn, Glen Bingamin.

Club Aids Industrial Arts Students

The purpose of the Industrial Arts Club is to create a better understanding between student and teacher in the Industrial Arts and Vocational Education Department. The club helps develop and maintain a feeling of deeper responsibility among shop students by helping each other advance in the shop program. It aids students in both a social and educational way.

During the school year the Industrial Arts Club sponsored a post-game dance, a concession stand at a football game, a father and son banquet at Christmas, and several educational shop trips.

The 105 members in order to qualify for membership are taking at least one course in the industrial arts department. Members of the club meet on Mondays once a month with their advisors: Mr. Leo Handley, Mr. Jack McElroy, Mr. William Brown, and Mr. Frank Wallach.

Left to Right: Karl Diethrich, vice-president; Richie Kilburn, president; Don Kilburn, treasurer; Mr. Brown, advisor; Mr. McElroy, advisor; Mr. Handley, advisor; Mr. Wallach, advisor; Dale Hackenberg, secretary.

Row one: Karen Lawrence, Dallene Brown, Coral Frost, Diane Tuesley, Marie Miller, Carol Giermann. Row two: Judy Tarrons, Arlene Thampson, Mary Ellen Drake, Priscilla Freese, Maxine Nartan, Glen Akins, Charles Giermann. Row three: George Gilchrist, Ruth Anderson, Kathleen Nash, Ruth Richmand, Tom Thompson, Gary Lawrence.

Bible Club Promotes Christian Fellowship

Left to right: Norman Smith, president; Barbara Diller, vice-president; Mrs. Hancock, advisor; Ruth King, secretary; Larella Lone, treasurer.

Since 1955, the Bible Club has been helping its members learn more about the Bible, enriching the spiritual lives of T.R.H.S. students and bringing pupils together for Christian fellowship. This year the Bible Club sponsored a float in the homecoming parade, numerous Christian teenage films, and the giving and distribution of Christmas baskets to needy families. About twenty-five members met with their sponsor, Mrs. Hancock, every Monday, Wednesday, and Friday morning.

F.H.A.: Row one: Mary Ann Yast, Merry Lane, Pat Calloway, Becky Gregory, Lynn Staples, Alice Underwood, Lois Letcher. Row two: Cindy Shaemaker, Jeon Baker, Shirley Harmon, Bannie Haltom, Marilyn Gorbutt, Linda Gibson, Cannie Beal. Row three: Sherri Kirschner, Glaria Hartman, Larella Lane, Dollene Brown, Georgina Arnold, Eloise Shively, Barbara Calloway, Jill Jacabs. Row four: Brenda Price, JoAnn Hagen, Karen Schreiber, Marsha Fick, Janet Boals, Pat Stakes, Shoron Beam.

F. H. A. Interested in Homemaking

Row one: Lindo Wortinger, secretary; Marilyn Kipker, treasurer; Linda Hackler, president; Gail Stanard, reporter; Norma Miholer, vice president; Row two: Mrs. Cleveland and Mrs. Langworthy, advisors.

The purpose of the Future Homemakers of America is to further an interest in homemaking for all those who constitute the membership. A high school girl must complete one year of Home Economics before she is eligible.

This year the thirty-six active members had charge of the cloakroom during the basketball season, sponsored a postgame dance, and did some caroling during the Christmas season.

The F.H.A. sponsors, Mrs. Cleveland and Mrs. Langworthy, assisted at the meetings held on the first and third Wednesdays of each month.

Row one: Ruth Hashal, Eugenia Leverich, Judi Stephenson, Ruth Bailey, Judy Gilles, Barbara Runowski, Vivian Oye, Marlene Fleming. Row two: Susan Gearhart, Fran O'Dell, Roberta Daugherty, Judy Wade, Terry Lusson, Mary Verheul, Karen Forest, Lyn Mahaffy.

Row three: Graydon Blank, Charles Wright, Dave Ryan, Alfred Paterson, Doug Conrad, John Evans, William Weiner, Ralph Wellington, William Moriatti, Spencer Lepley.

Honor Society Becomes More Active

The Cecil DeLong Chapter of the National Honor Society is an organization consisting of sophomore, junior, and senior students who possess outstanding traits of character, scholarship, leadership, and service. A committee of five faculty members and the principal choose the members. To be eligible for membership, a sophomore must be on the semester honor roll; juniors and seniors must maintain a "B" average. The nominees must also possess the other three outstanding traits.

During the society's third active year in TRHS, it carried out various projects. The members maintained the "Scholarship Bulletin Board" by acknowledging the honor roll students of the different classes. In order to boost school spirit, the organization sold purple and white basketball pins to the student body. The club also sold home-made candy to obtain funds with which to purchase pendants for the senior members to wear during the graduation ceremonies. As a service to the school, the honor society sponsored the Christmas and Easter chapel programs. Upon several occasions, outside speakers were invited to speak and share many interesting thoughts and experiences with the group.

The latter part of February, fourteen new members were initiated into this select organization. Mrs. Mattson, Mr. Baylor, and Mr. Blank are the sponsors of the chapter.

Row one: Charles O'Dell, president; Mr. Baylor, advisor; Mrs. Mattson, advisor; Janet Jones, vice president. Row two: Mary Lee White, treasurer; Janet Lynn Elliott, secretary.

FRENCH CLUB

Row one: Mrs. Neisingh, advisar; **Doug Conrad**, president; **Barbara Reames**, treasurer; **Pam Greenland**, vice president; **Gail Warner**, secretary; William Weiner. **Row two:** Linda Mechling, Susan Gearhart, Koren Rasmussen, Diane Aronsan, Fran O'Dell, Pat Timm, Linda Barnhardt, Cathy Hall, Jan Broker, Chianne Bixler, Mary Marvin. **Row three:** Sandra Sprowl, Karen Forrest, Mary Verheul, Carl Biemiller, Spencer Lepley, Ralph Vandenberg, Bob Cook, Ron Raifsnider, Bob Shutes, Delores Linsner. **Row four:** Peter Data, Paul Data, Gail Stuck, Sharon Wheeler, Susan Kauszler, Linda Rogers, Jackie Caghlin, Suzanne Yearling, Nancy Watts.

Language Clubs Give Oral Practice

SPANISH CLUB

Raw one: Mrs. **Neisingh**, advisar; **Doug Bottger**, treasurer; **Debbie Durren**, vice president; **Ralph Stofko**, president, **Anne Cracker**, secretary. **Row two:** Sarah Bernhardt, Lynn Gaddard, Sherri Kirchner, Julia Schrader, Caral Smallcombe, Caral Frast, Marnie Boulette, Karen Lawrence, Mary Klein, Ruth Chapman. **Row three:** Tom Kistler, Chris Zeller, Jahn McKenzie, Stan Lagocki, Al Peterson, Dennie Shearer, Mike Kaiser, Gary Berger.

To be eligible for membership in either the French Club or Spanish Club a student must be taking French or Spanish or have taken either language in the past. The purpose of each club is to encourage interest in the history of French and Spanish speaking countries and to give additional oral practice in each language.

Row one: Doug Battger, Kaye Kaiser, Cheryl Hughey, Sandy Kent, Bunny Burpee, Ana Jo Grimm. Row two: Janie Smith, Nancy Roberts, Sandy Muffley. Row three: Pat Brady, Robert Palicz, Mike Praffitt, John Hendrix, John Evans, Lynn Waller, Jerri-Lynn Elliot, Christine Simane, Helen Parr, Carol Frost, Norma Miholer, Mrs. Hill, Martha Studebaker, Jose Shannan, Charles Jackson. Row four: Graydon Blank, Gary Trattles, George Patchen, Ralph Stafka, Carol Kinney, Ralph Wellington.

Juniors Present "Annie Get Your Gun"

"Touch me fer luck"

"You can't get a man with a gun!" sobbed Annie in the 1962 Junior Class play entitled "Annie Get Your Gun." This year's juniors, under the patient direction of Mrs. Hill (assisted by Bunny Burpee), presented a humorous synopsis of the life and love of Annie Oakley.

The story tells of a young orphan girl from the "backwoods country", her two sisters and her "bird-dog" brother. Annie falls in love at first sight with Frank Butler, who claims to be champion sharp-shooter of the world. Frank destroys all of Annie's hopes by describing the kind of girl he likes as being dainty and feminine. Frank's assistant, Dolly, and her fast talking brother, Charlie, along with several cowboys and Indians add complications and hilarity to the play. How Annie learns to fulfill the requirements for being dainty and feminine gives humor and interest to the already colorful comedy.

"Tell us a story!"

"Pull"

"Annie won ya! Annie won ya!"

Row one: Ruth Hashel, Raeann Triana, Linda Brett, Linda Hackler, Sharan Wheeler. Row two: Judi Stephenson, Jim Haye. Row three: John Gleason, Doug Conrad, Spencer Lepley, Bob Richmond, Jim Martinsen, John Evans, Bob Daane, Graydon Blank, Jolene Fleming.

Library Staff Extends Services

The purpose of the Library Staff is to provide good library service to all students and faculty members at Three Rivers High School.

Good scholarship, a good attendance record, and an appreciation of books are three qualifications for membership.

The twenty active members, under the advisorship of Mrs. Hancock, arranged displays in observance of National Book Week and National Library Week. The club's money-making project helped to pay for a tour of a college library and campus in the spring. This trip proved to be educational and helped some students to decide where they would like to further their education after high school.

Doug Conrad, John Gleason, and Graydon Blank enjoy Library Staff party.

Officers: Mrs. Hancock, advisor; Karla Gustafson, president; Janel Janes, vice president: Dorothy Hay, secretary; Kaye Kaiser, treasurer.

The **Floaters**, Penny Daugherty, Pat Daugherty, Rick Hall, and Dick East "swing out" with their version of "When the Saints Go Marching In".

Mr. Johnson and Mr. Smith honor our follies by guest appearances.

The **Continentals** — Ralph Wellington, Fred Reed, Charlie Jackson, and Fred Bloom, featuring John Welcher on the sax — play "Summertime".

Band Follies Attracts Large Crowd

Fred Bloom and Charlie Jackson show great style in singing folk songs.

Leddrew Smith, Ronnie White, Gus Perkins, Sterling White, and James Williams, the **Royal Dukes**, "Twist and Shout".

Bernadette Phillip, accompanied by Kaye Kaiser, gave a beautiful rendition of "One Fine Day".

Master of Ceremonies, John Griffith, introduces one of the acts.

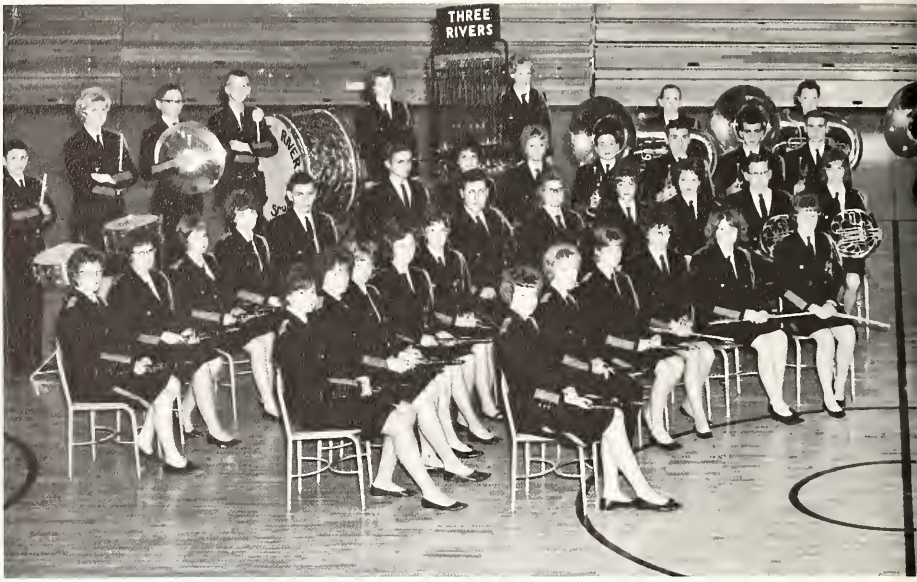

Row one: Sandy McGlothlen, Marian Rice, Linda Marehead, Janet Brooks, Glenda Clipfell, Kathy Draime. Row two: Cannie Mahney, Pat Crega, Mary Hara, Jackie Oswalt, Linda Barnhardt, Jim Martinsen, Brenda Slack, Patti Owen, Margaret Shutes, Gary Lawrence, Anita Brooks. Row three: Jaan Whitehead, Sandy Wardle, Ruth Chapman, Diane Pallitt, Mike Clipfell, Steve Hauts, Bunny Burpee, Becky Spence, Rick Hall, George Gilchrist, Dennis Battger, Pat Daugherty. Row four: Mike Burkett, Randi Thampson, Larry Whitney, Merle Pallitt, Judi Stephensan, Kitty Burpee, Rager Evans, Spencer Lepley. Missing: Sue Jackson, Dick East.

Marching and Concert Bands

Throughout part of the seoson, the uniformed senior band is organized as a marching band. During the rest of the season the band is organized as a concert band. This group meets regularly during the school day for one hour with its director, Mr. Smith.

The band performs at all home football games and at one away gome. All members of the band take port in the Three Rivers Solo and Ensemble Contest, the Band Follies, and the activities sponsored by the Michigan State Band and Orchestra Association.

Any student in the upper four grades who is able to pass the music audition test, is eligible to be a member of the band.

Since 1947, when contests were resumed, the T.R.H.S. Bond has had an excellent record. Since then, it has had seventeen consecutive firsts in concert playing and eighteen consecutive firsts in marching contests. On the state level the band hos had thirteen first ratings and three second ratings.

The band officers are Rick Hall, president; Pat Daugherty, vice president; Sandra McGlothlen, secretary; and Linda Hackenburg, treasurer.

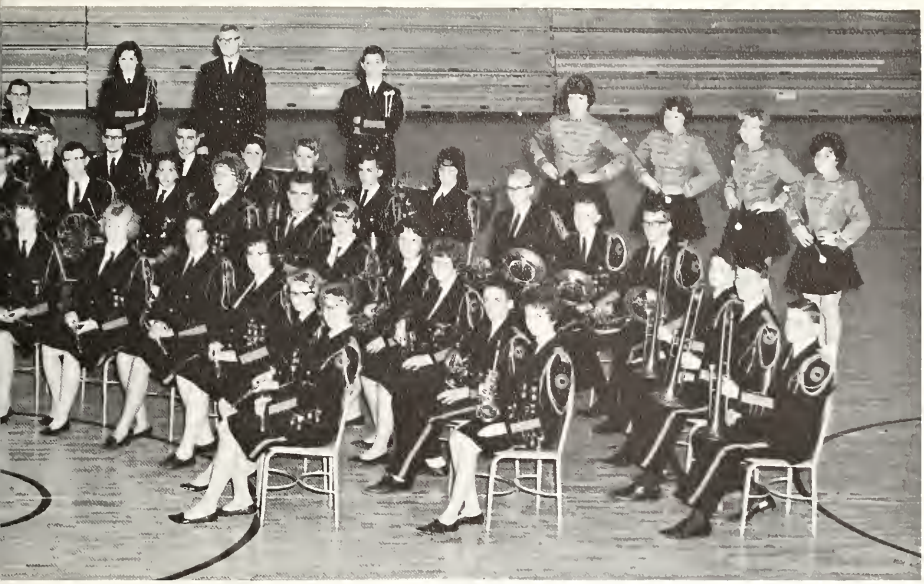

Row one: Joanne Hydorn, Ruth Andersan, Judy Schrader, Karen Lawrence, Cathy Hall, Linda Hockenburg. **Row two:** Tom Kline, Clarence Batten, Julia Schrader, Natalie Labencki, Larry Broker, Ruth Dailey, Danna Sawyer, Pat Bergfeld, Jerry Payne, Linda Dillard. **Row three:** Gary Hartman, John Holm, Bruce Schug, Dale Leinbach, Gerald Buscher, Tom Evans, Scott Kursner, Janet Hortzell, Ralph Vandenberg, Phil Stephenson, Bill Barnhardt, Stanley Rabinsan, Harald Voarhees, Daug Battger. **Row four:** Bernard Shutes, Penny Daugherty, Mr. Smith, John Brackett. **Majorettes:** Christine Hankley, Pat Seba, Cherie Manroe, Cathy Cameron.

Achieve High Ratings

Mixed Choir: Row one: Sharon Grunert, Barbara Watts, Cheryl Hughey, Charles Frisk, William Clark. **Row two:** Linda Gaadwin, Barbara Calloway, Judy Waadall, Ana Ja Grimm, Jerry Hagenbuch, Tam Manrae. **Row three:** Jerri-Lynn Elliott, Janice Hartzell, Beulah Bernhardt, Bonnie Gifford, Cherry Drew, Charles Jackson, Dale Leinbach. **Row four:** Sue Wiltse, Diane Replagle, Mary Hirshey, Pat Kidder, Glaria Kindig, Mary Black, Paul Yeaman, John Gleason. **Row five:** Sherri Teed, Daris Rowe, Narma Mihaler, Katherine Stevenson, Bernadette Phillip, Charlotte Johnsan, Sharon Kipker, Bab Daane, Glen Dane, William Weiner, Albert Caniff.

D. S. and Mixed Choir

D.S.: Row one: Sharon Grunert, Barbara Watts, Linda Barnhardt, Frances Lehman, Cheryl Hughey. **Row two:** Sharlene James, Pat Calloway, Judy Waadall, Linda Gaadwin, Barbara Calloway, Maxine Heckelman, Ana Ja Grimm. **Row three:** Pat Brady, Jerri-Lynn Elliott, Tana Ja Grimm, Janet Hartzell, Linda Cunkle, Sue Wiltse, Beulah Bernhardt, Bonnie Gifford, Cherry Drew, Mary Black. **Row four:** Fern Goodenaugh, Jill Neumann, Chris Banfaey, Diane Replagle, Mary Hirshey, Pat Kidder, Cherie Monrae, Sharan Smith, Glaria Kindig, Linda Hackler. **Row five:** Sara Seager, Sherri Teed, Fran O'Dell, Daris Rawe, Narma Mihaler, Katherine Stevensan, Bernadette Philip, Charlatte Johnsan, Pat Banine, Sharan Kipker.

Mixed Choir: Row one: Mike Ballard, Charles Leverich, Pat Brady, Theresa Keck, Marie McWatters. **Row two:** Dennis Geiger, Gary Lawrence, Reva Gieber, Linda Slagle, Kaye Kaiser, Diane Mohney, Jennifer Wilson. **Row three:** Jim Penzotti, Wayne Baker, Steve Wright, Toni Marvin, Sandy Milhollin, Beverly Patterson, Judy Wade, Marilyn Mitts. **Raw four:** Bab Miller, Bruce Haffman, Doug Canrad, Nancy Gibbs, Connie Hackenburg, Maxine Norton, Peggy Keith, Francine Giacobone, Ruth King, Darothy Hay. **Raw five:** Ralph Wellingtan, John Evans, Sheldon Nortan, Sherry Weisenbarger, Mary Verheul, Mary White, Barbara Diller, Sue Fetch, Rasemary Dentler, Sandra Muffley, Linda Sweder.

Entertain on Many Occasions

D.S.: Raw one: Bonnie Smith, Diane Mohney, Theresa Keck, Cathy Cameron, Marie McWatters, Sharon Beam, Kathryn Blaad. **Raw twa:** Reva Gieber, Margaret Shutes, Linda Slagle, Kaye Kaiser, Sharan Preston, Christine Panczyk, Cannie Modert. **Row three:** Cheryl Kilburn, Brenda Butler, Toni Marvin, Thelma Westphal, Sandy Milhallin, Susie Reed, Beverly Pattersan, Lareane Andersan, Judy Wade, Marilyn Mitts. **Raw faur:** Nancy Gibbs, Marian Hauts, Connie Hackenburg, Maxine Nartan, Peggy Keith, Francine Giacobone, Ruth King, Dorothy Hay. **Row five:** Sherry Weisenbarger, Mary Verheul, Mary White, Sue Fetch, Barbara Diller, Rosemary Dentler, Sandra Muffley, Pat White, Linda Sweder, Shirley Traverse, Jennifer Wilson.

J. H. S.: Row one: Nancy Watts, Jan Kursner, Jean Evans, Donna Mayer, Helga Buzenius, Barbara Godshalk, Cheryl Clark, Karen Blood, Rose Goodenough. **Row two:** Kathleen Anderson, Susan Houts, Bonita Andersan, Sharon Wheeler, Carol Fries, Becky Gregory, Diane Mayer, Penny Tokarski, Mary Klein, Anita Anderson, Mary Vandrak, Dawn Evans, Rosemary Rice. **Row three:** Linda Brett, Cannie Beal, Linda Scott, Kathy Ivins, Randy Timm, Joanne Jessup, Delores Linsner, Vickie Schaub, Joan White, Cherie Shafer, Judy Hayford, Lynn Staples, Pat Stokes, Brenda Price, Diane Aronson, Mary Captain, Pat Webber, Cindy Shoemaker. **Row four:** Olivia Gilbert, Sharon Shutes, Mary Schultz, Eloise Shively, Nancy Hirshey, Pat Bergfeld, Jan Broker, Belinda Lasik, Janine Jackson, Nancy Mayer, Sandy Sprowl, Karen Schreiber, Marilyn Hartman, Mary Ellen Drake, Jane Frost, Mary Marvin, Luella Swanwick, Linda Van Scoik, Sandra Staples. **Row five:** Diane Parker, Phyllis Kaylar, Lois Hara, Pam Bowlby, Gloria Schneider, Paula Hering, JoAnn Hagen, Vicky Galinet, Judy Torrans, Diane Krull, Cathy Gibbs, Carolyn Hopgood, Carol Smallcombe, Nancy Walters, Carol Moore, Ruth Anderson, Jill Jacobs, Linda Mechling, Paula Sloan, Beverly Luedeke, Judi Switlik, Anne Mangold.

Vocal Music Groups

Accompanists: Seated: Kaye Kaiser, Mary Verheul. **Standing:** Barbara Godshalk, Diane Aronson, Mary Ellen Drake, Marilyn Hartman, Ruth Anderson, Barbara Diller, Sherry Weisenbarger.

Double Trio: Barbara Watts, Beverly Patterson, Reva Gieber, Bernadette Philip, Mary Verheul, Barbara Diller.

Boys' Glee Club: Row one: Glen Akins, Jerry Raymand, John Wright, Bob Lewis, Wayne Meringa, Craig Garrisan, Howard King, Pat McKenzie. **Row two:** Danny Ryan, Don Kilburn, Edward Fick, Don Sattelmeier, Fred Dimmick, Mike Dunn, Jim Shuman, Al Heivilin, Brent Bence.

Render Many Services

The vocal music department of T.R.H.S. consists of several groups. These include the D. S., Mixed Choir, J. H. S., 8th Grade Boys' Glee Club, Double Trio, and Triple Trio.

Standards for membership in Double Trio and Triple Trio are more rigid than those for joining the other groups. Any girl in the 8th or 9th grade may be a member of J.H.S., and any girl in the 10th, 11th or 12th grade may be a member of the D.S. Boys in the 8th grade are eligible for membership in the Boys' Glee Club. Members of the Mixed Choir are picked from D.S., chosen from the Boys' Glee Club, or by tryouts. Any member of J.H.S. may try out for Triple Trio, and any member of D.S. is eligible to try out for Double Trio.

The total membership of all of these groups is 285, and all are under the direction of Miss Ash.

These groups perform many services for T.R.H.S. These services include singing for many of the chapels, the special Christmas and Easter chapels, plus the presentation of the annual Christmas and spring concerts. This year's concerts were entitled "Christmas Tide" and "A Bit of Scotland."

Triple Trio: Seated: Diane Aransan, Marilyn Hartman. **Standing:** Jean Evans, Dawn Evans, Linda Brett, Paula Sloan, Diane Parker, Ruth Anderson, Judy Torrans.

Row one: Orethia Shelton, Jane Harding, Jerri-Lynn Elliott, Chris Simone, Judy Gildea, Cheryl Hughey, Pat Brady, Barbara James, Charlatte Johnson. Row two: Diane Mahney, Helen Parr, Carol Mechling, Cannie Hackenburg, Anne Tobin, Nancy Gibbs, Sue Davies, Elise Knapp, Ana Jo Grimm. Row three: Laurie Barger, Ann Cracker, Linda Wordelman, Jean Buckhald, Sandy Muffley, Karen Sprowl, Martha Studebaker, Linda Hackenburg, Janet Brooks, Babbe Daugherty. Row four: Judy Wade, Judy Anderson, DiAnn Bucknell, Tano Ja Grimm, Sandy Milhallin, Kaye Kaiser, Beulah Bernhardt, Peggy Castle, Margaret Shutes, Marnie Boulette, Beverly Henkel, Ethel Carpenter, Lyn Mahaffy, Doris Rawe, Rasemary Dentler. Row five: Jennifer Wilsan, Brenda Slack, Cherry Drew, Jayce Lewis, Becky Fasdick, Sue Wiltse, Caralyn Bailey, Linda Stiver, Marilyn Chopman, Alice Underwood, Pat Ziegler, Virginia Bailey.

Tri-Hi-Y Exemplifies Christian Character

Row one: Betty Hackenburg, secretary; Marilyn Mitts, vice president; Francine Giacobone, president; Robin Miller, treasurer; Janel Janes, chaplain; Row two: Mrs. Stuckey, advisor.

The Tri-Hi-Y Club is a sponsored service club for junior and senior girls, united by friendship and working for a common purpose — to create, maintain, and extend throughout the home, school, and community high standards of Christian character. This club was organized in 1961 with approximately thirty charter members and this year extended membership to twenty more active high school girls under the advisorship af Mrs. Stuckey.

The T.R.H.S. Tri-Hi-Y Club sponsored courtesy week, dress-up day at Easter, and held monthly meetings on selected Wednesdays.

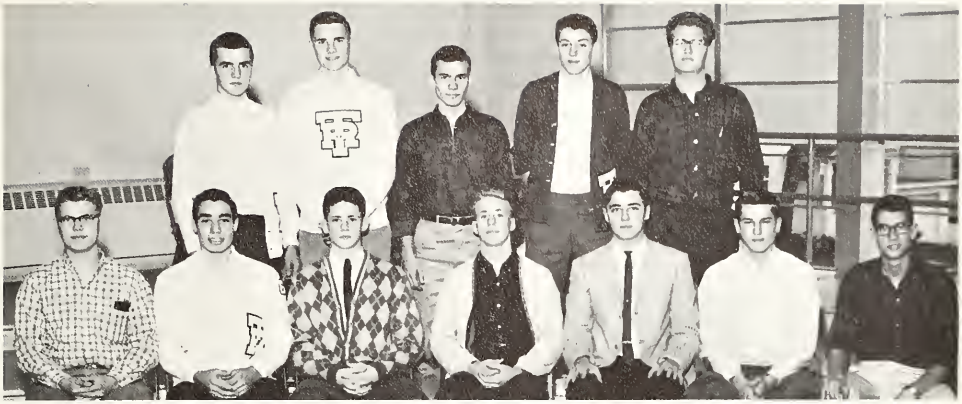

Row one: Harry Stemple, Al Peterson, Paul Yeaman, Mike Proffitt, George Patchen, Bob Marvin, Dave Smallcombe. Row two: Dennis Bottger, Pat Daugherty, Lloyd Colloway, Harold Voorhees, John Hendrix.

Hi-Y Helps in Community

Row one: Rick Holl, president; George Rhodes, vice president; Tom Beal, secretary; Ken Handy, treasurer; Row two: Mr. Reinel, advisor; Ed Crego, chaplain.

The Hi-Y purpose is to create, maintain, and extend through the home, school, and community high standards. Clean speech, clean sportsmanship, clean scholarship, and clean living are all goals of the Hi-Y. All boys in the upper three grades are eligible to apply for membership in the Hi-Y. They must then be approved by a membership committee composed of senior members and their advisor, Mr. Reinel.

Through recreation and beneficial work, members of the Hi-Y try to achieve a sense of personal worth. Some of their activities include printing programs for the athletic contests, sponsoring a dance, and helping in the community.

Row one: Ruth Hoshel, Jim Martinsen, Beverly Henkel, Judi Stephenson, Harold Voorhees. Row two: Sharon Kipker, Karla Gustafson, Rick Hall, Jennifer Wilson, Mark Trowbridge, Bernadette Phillip, Ernie Janker, Pat Daugherty, Judy Wade, Bill Barnhardt, Francine Giacobane, Ross Erickson.

Seniors Present "Meet Me in St. Louis"

"Don't say I didn't warn you!"

"Somebody else will do the explaining."

"Meet Me in St. Louis" was presented by members of the senior class, Wednesday, February 20, under the expert direction of Mrs. Longanecker.

The plot revolves around the Smith family's leaving St. Louis. Mr. Smith has been promoted and transferred to New York — and just when the World's Fair is about to begin in St. Louis. His four daughters are very unhappy at the thought of leaving their friends and school.

The girls combine their efforts to discourage their father's boss, Mr. Dodge, from sending him to New York. When Mr. Dodge visits the home to discuss the situation, a cat is accidentally thrown in his face, water bombs are dropped on his head, and he is bitten in the leg by mischievous Tootie.

Needless to say, Mr. Smith is fired. The family is greatly saddened, because they realize how much the promotion meant to him.

The girls apologize to Mr. Dodge and persuade him to rehire their father. Mr. Dodge sees that all the mishaps were mistakes and rehires him. The whole family remains in St. Louis and enjoys the World's Fair.

"Here you darned anarchists! They ought to ride you out of town on a rail."

"Now New York is more for that sort of people who like that sort of place."

"Why don't you put out . . . !"

"What would I do with a pair of trouble-makers like you?"

"Maybe you'll understand this! ! !"

"She dragged that dummy right directly across my flowerbed."

Class Officers and Chairmen: Bannie Buck, Dave Ryan, co-chairman; Sandy Mowry, Steve Stuckey, senior class president; Bernadette Philip, Charles O'Dell, juniar class vice-president; Jennifer Wilsan, ca-chairman; Jack Pearsan.

Scary, isn't it?

CAMELOT

Committee Chairmen: Ross Ericksan, Laura Barger. programs and invitatian; Judy Wade, supper pragram; Jim Beck, Terry Fuller, supper co-chairman; Bruce Schug, decoratians.

Guests are greeted at entrance by receiving line.

Castle provides background for dancing.

Juniors and Seniors Drift Back in Time

The Three Rivers High School gymnasium was the scene of the 1961-1962 Junior-Senior Prom.

The juniors spent many industrious and enjoyable hours developing the theme of "Camelot." Decorations consisted of backdrops, evergreen trees, castles, knights, and heralds. Backdrops were made by Rick Hall, Bruce Schug, Charles O'Dell, Pat Daugherty, Karla Gustafson, Linda Heckelbower, Russell Hagenbuch, Dennis Bottger, Michelle Carroll, Diane Mohney, and Sandra McGlothlen.

After the many preparations had been completed, the evening of May 5, 1962, finally arrived. Commencing the evening's activities was a supper served to juniors, seniors, faculty, and board of education members. Joyce Lewis and Terry Fuller were co-chairmen for the preparation of this supper. A supper program which featured memories of high school days was prepared and presented by chairman, Judy Wade.

Jennifer Wilson and Dave Ryan were the co-chairmen for the dance. They were assisted by Rick Hall, decoration chairman; Bruce Schug, program designer; and Laura Borger, programs and invitations chairman. Couples danced to the music of Jack Masteller's orchestra.

The 1962 Junior-Senior Prom will long be cherished by all who attended.

Jack Masteller's orchestra plays "Moon River."

Row one: Becky Fosdick, Francine Giocabane, Ralph Wellington, Chris Banfoey, Patti Allisan, Fran O'Dell, Ken Stanard. Row two: Gail Lintemoot, queen; Don Workman, king.

Students Participate in '62 Homecoming

The homecoming activities of October 12, 1962, will long be cherished memories for all who participated in the evening's festivities.

Commencing the activities was the homecoming parade which assembled on Main Street at 6:30 p.m. and terminated at Armstrong Field. The various floats circled the field in order to be judged. The junior class float was awarded the trophy for the best entry.

The highlight of the evening was the coronation of the king and queen. John Griffith, first vice-president of the Student Senate, presented the crowns to Queen Gail Lintemoot and King Don Workman.

The game — TR vs. Hillsdale — followed the coronation. The fighting Wildcats suffered their first homecoming defeat since 1960. It was indeed a sad night for both the fans and the players.

Queen Gail and King Don presided over the homecoming dance following the game. At midnight, Cinderella and Prince Charming surrendered their crowns. Thus concluded the evening's activities.

Queen Gail adjusts her crown as she and King Don lead the parade.

"Chug on to Victory" was the theme of the senior class's 1962 entry in the Homecoming Parade. This was one of many projects the class engaged in for the last time in its high school career.

Ruth Hoshel displays the sign she used in her demonstration at the Nat'l Jr. Vegetable Growers convention in Miami Beach, Florida. Ruth received first place in national competition for her division.

Janet Hartzell, Reva Gieber, and Joyce Lewis prepare for future office work.

O. G. Fitzgerald displays his talents of memorization for Darlene Blade.

John Cross timidly pins a corsage on Chris Bonfoey's dress.

New members of Quill and Scroll: Row one: Jerri-Lynn Elliott, Pat Brady, Linda Heckelbower, Karla Gustafson. **Row two:** Graydon Blank, Mary Lee White, Katherine Stevenson, Ralph Stafko, Barbara Runowski, Judy Gildea, Charles Wright.

Sports

The wildcat in the seal of Three Rivers High School signifies the various sports in which our alma mater engages. We applaud as wildcat men flock out on the field and floor to win or lose; but, more than that, to play fairly. Clad in purple and white, they are proudly loyal. With bold banners, confettied air, and music, we cheer. We herald our wins and take our losses in stride.

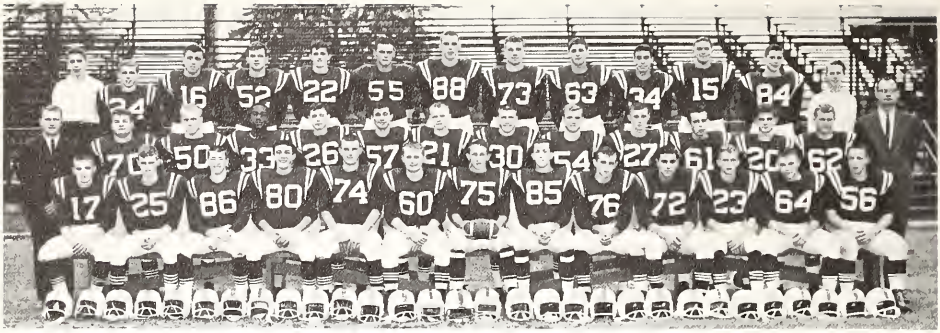

Row one: Dave Ryon, captain; Don Kilburn, Bill Barnhardt, Karl Diethrich, **Tom Foghino,** most valuable player; Richie Kilburn, Steve Calkins, John Roberts, John Cross, Jim Beck, John Lehman, Bob Losik, Charles O'Dell. **Row two:** Coach Reynolds, Bob Baker, Bob Herndon, Bob Adams, Bob Byers, Carl Giacobone, Ross Erickson, Russ Hagenbuch, **Bill Clipfell,** captain; Mark Dilley, Charles Wright, Henry Chiddister, Doug Baker, Coach Bailey. **Row three:** Bob Doane, mgr.; Steve Wright, Jim Clymer, Clyde Wayne, Gary Cottingham, Dennis Hill, Bob Krull, Clorence Barth, George Potchen, Al Peterson, Dick Rollins, Jim Korth, Jim Haye, mgr.

'Cats Finish with 4-4 Record

	SCORES		
Dowagiac	13	T.R.	20
Vicksburg	0	T.R.	28
Marshall	33	T.R.	0
Albion	19	T.R.	9
Hillsdale	13	T.R.	6
Sturgis	13	T.R.	6
Coldwater	6	T.R.	12
Brondywine	12	T.R.	46

Senior bocks: Kneeling: Dove Ryan, Ross Erickson. **Standing:** Don Kilburn, Russ Hagenbuch, John Lehman.

The Wildcat football team, under the direction of Coach Bailey and Assistant Cooch Reynolds, ended the season with a 4-4 record.

The Wildcats started out like o house on fire, scoring a last minute 20-13 triumph over Dowagiac, in the season's opener, and following up a week later with o crushing 28-0 conquest of the Vicksburg Bulldogs. In their next game at Morshall the roof fell in on the Wildcats as they were overpowered by the Redskins to the tune of 33-0. This defeat was followed by three more as the T.R. gridders lost to Albion, Hillsdale, and Sturgis.

In their seventh game of the season, the Wildcats found the victory trail once more as they defeated Coldwater 12-6. This victory wos sparked by a record-breaking 92 yard touchdown run by Cat fullback, Russ Hagenbuch. In the last game of the season the Wildcats stomped Brandywine 46-12.

Making the Twin Valley All-Conference Team were Tom Foghino, Karl Diethrich and Bill Clipfell with Dave Ryon ond Bob Losik receiving honorable mention.

Senior Forward Wall: John Roberts, Karl Diethrich, Jim Beck, John Cross, Richie Kilburn, Bill Clipfell, C. W. O'Dell, Bob Losik, Foghino, Steve Colkins, and Bill Bornhardt.

Dr. O'Dell looks over a wounded Wildcat, Jim Beck, while Coach Bailey confers with Tom Foghino (74) and John Cross (76).

John Lehman converts the extra point.

Row one: Rick Kouffmon, Ed Stevens, Don Griffin, Tom Klingel, Steve Reed, Don Pitts, Ken Stonord, James Dobrowolski, Mike Kaiser. Row two: Bob Meyer, Don Kipker, Jim Awe, Wes Dobrowolski, Seth Newberry, Ken Thompson, John Kelly, Tom Thompson, Norm McCloin. Row three: Wayne Baker, Bob Eldridge, Mike Ludwig, Bob Cook, Gary Hartman, Don Bloom, Jerry Mahney, Tom Wheat, John French. Row four: Coach Jones, Terry Kolembo, Ken Schimnoski, Bob Evans, Glen Done, Bill Morietti, Allen Omo, Coach Thompson. Missing: Dave Brown, Dave Kaylor, Darrell Modert, Jim Penzotti, Ron Roifsnider, George Wilkins, John Holm.

Wildkits Finish Second Best Season

The 1962 Wildkit football team completed its gridiron campaign with a 6 win-1 loss record. This fine record is the second best ever achieved by a reserve football team at T.R.H.S. The only loss was administered by Vicksburg by the score of 45 to 18. After losing this game, the Wildkits finished the season with five successive victories. Although the team as a whole played excellent ball throughout the year, Tom Klingel and Jim Awe stood out, for it was the passing combination from Klingel to Awe which accounted for over half of the team's 167 points.

SCORES

Dowagiac	19	T.R.	20
Vicksburg	45	T.R.	18
Marshall	18	T.R.	26
Sturgis	12	T.R.	27
Hillsdale	0	T.R.	26
Sturgis	12	T.R.	18
Coldwater	7	T.R.	32

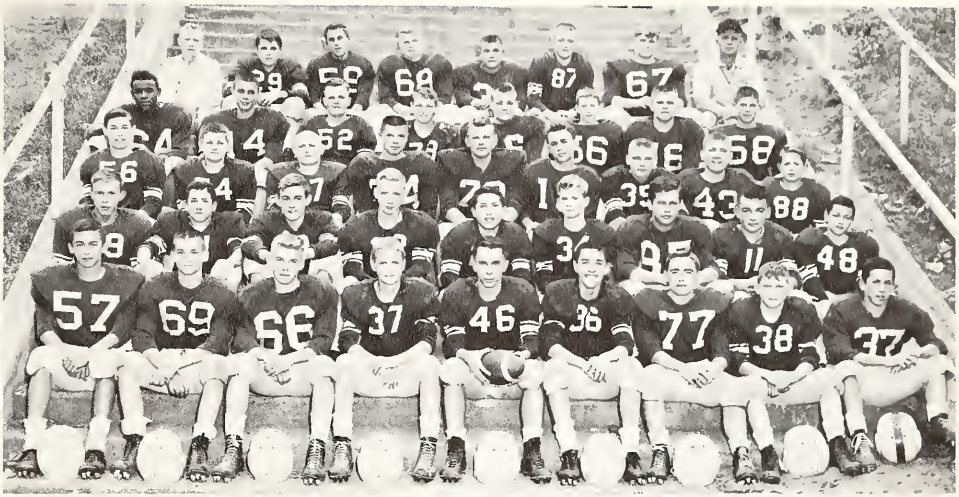

Row one: Tom Monroe, Larry Sheline, Jim Morrison, Chon Meringo, Dennis Comor, Glen Geark, Bob Mohono, Tom Stokes, Tom Borger, Row two: Bob Vollonce, Tim Borger, Dennis Duncon, George Peterson, Dennis Geiger, Vern Castle, Bill Hortmon, Morsholl Prange, Lynn Blivin. Row three: Francis Kent, John Coghlin, Kent Drake, Rick Dickerson, Jerry McColly, Dove DolPonte, Joe Brody, Lee Hotovy, Charles Leverich. Row four: Perry Lewis, John Brockett, Mike Kinney, Tom Evons, Peter Potchen, Pot Michoel, Jerry Hogenbuch, Vic Von Horn. Row five: Bob Sills, mgr.; Gory Reomes, Jock Vollonce, Dove Proffitt, Ron Byers, Bruce Hoffmon, Steve Gearhort, Coach Johnson.

Freshmen Gridders Complete First Year

The freshmon football team, under the direction of Coach Johnson, completed its season with o 2 win-5 loss record. The freshmen gridders started off in excellent fashion by defeoting the Sturgis freshmen 13 to 0. However, this initial conquest was followed by three consecutive defeots ot the hands of Morsholl, Dowogiac, and Vicksburg. Against White Pigeon, the freshmen found the winning formulo again — and — walked off with o 14 to 7 victory. In their finol two contests of the season, the freshmen suffered defeots by Coldwoter and Sturgis. Although they did not finish with o winning record, the freshmen gained o great deol of experience which should stond them in good stead in the next three years.

SCORES

Sturgis	0	T.R.	13
Marshall	9	T.R.	0
Dowagiac	14	T.R.	12
Vicksburg	20	T.R.	6
White Pigeon	7	T.R.	14
Coldwater	14	T.R.	6
Sturgis	19	T.R.	12

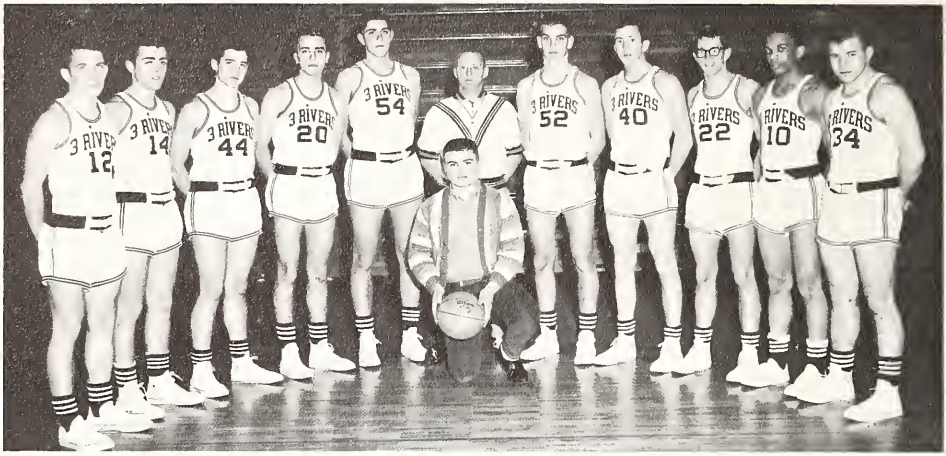

Kneeling: W. C. Marietti. **Standing**: Tom Klingel, Jim Clymer, Jim Korth, Ralph Wellington, John Griffith, Coach Johnson, Bob Krull, John Roberts, Bill Barnhardt, Jerry Adams, Bob Lasik.

'Cats Capture District Crown

The Three Rivers Wildcat basketball team was a team of which the school could well be proud. From the opening game of the season, the Wildcats played on exciting brand of ball.

Overall, the Johnsonmen boasted an 11-8 record. This included a 5-5 record in the Twin Valley Conference which was good enough to enable the Wildcats to tie with Hillsdale for third place in the conference.

Upset victories over Dowagiac and Sturgis served as the highlights of the regular season. However, it was during the tournaments that the Three Rivers' cagers hit their peak. The first tournament game saw the Wildcats crush the Vicksburg Bulldogs 68-59. In the game to determine the district champion, the Wildcats faced their cross-country rivals, the Sturgis Trojans. Through a great team effort, the 'Cots downed the Trojans 66-56. The season came to an abrupt end the following week as the Wildcats lost to a fine Grand Rapids South Christian team 68-45.

John Griffith was elected most valuable player with Jerry Adams, honorary captain. In addition to this, Griffith was named to the second team all-conference and Adams was given all-conference honorable mention.

Traffic Jam:

	SCORES		
Dowagiac	57	T.R.	56
Albion	62	T.R.	58
Hillsdale	46	T.R.	43
Coldwater	51	T.R.	72
Marshall	55	T.R.	60
Sturgis	60	T.R.	65
Vicksburg	57	T.R.	68
Albion	75	T.R.	64
Harper Creek	55	T.R.	54
Hillsdale	70	T.R.	59
Coldwater	50	T.R.	52
Marshall	53	T.R.	56
Vicksburg	44	T.R.	58
Sturgis	66	T.R.	52
Harper Creek	52	T.R.	85
Dowagiac	57	T.R.	70
Vicksburg	49	T.R.	68
Sturgis	56	T.R.	66
G. R. South Christian	68	T.R.	45

District Champs!

Tom Klingel gets his shot away.

Big John Griffith fights for rebound.

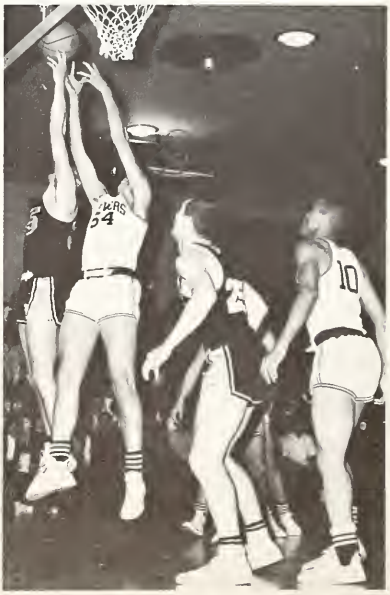

Row one: Mike Corroll, Bob Adams, Mike Ludwig, Doua Baker, Ken Thompson, John Brackett. Row two: Coach Johnson, Dennis Coney, Steve Franklin, Bill Inmon, Al Coniff, Larry Jeffries, Jim Awe, Bill Robinson, Coach Thompson.

Wildkits Feature Balanced Scoring

This season's edition of the reserve basketball team, despite a definite lack of height, still won 7 games. The secret of the "Kits'" success this season was the balanced scoring of the members of the squad. Bob Adams, their dead-eye center, led not only the team, but also the entire Twin Valley Conference with 198 points. Bob was followed by Jim Awe with 161 points; John Brackett, the lone freshman on the team, with 116 points; and Mike Carroll with 91 points.

The Wildkits started the season in excellent fashion by winning five of their first seven contests. However, in their seventh game of the year against Vicksburg, sophomore forward Mark Dilley broke his arm. Although Mark's replacements, Mike Ludwig and Steve Franklin, played good ball, nevertheless Dilley was sorely missed.

The Thompson-coached cagers ended the year with 7 win-9 loss record.

Mike Corroll scores two points.

	SCORES		
Dowagiac	47	T.R.	48
Albion	41	T.R.	39
Hillsdale	47	T.R.	58
Coldwater	47	T.R.	65
Marshall	51	T.R.	48
Sturgis	39	T.R.	52
Vicksburg	41	T.R.	50
Albion	75	T.R.	34
Harper Creek	52	T.R.	43
Hillsdale	41	T.R.	47
Coldwater	34	T.R.	50
Marshall	51	T.R.	44
Vicksburg	51	T.R.	42
Sturgis	50	T.R.	43
Harper Creek	41	T.R.	38
Dowagiac	62	T.R.	50

Row one: Coach Reynolds, Charles Leverich, Rick Wade, Dave Proffitt, Vic Van Horn, Chan Meringa, Larry Sheline. **Row two:** Allan Franz, Dennis Duncan, Denny Camar, Tom Monroe, George Petersan, Francis Kent. **Row three:** Paul Data, Dennis Geiger, Joe Griffith, Robert Doane, Donald Reed.

Freshman Cagers Gain Experience

The freshman basketball team, despite their hard work, managed to win only one game, while losing eight. The freshmen, directed by Coach Reynolds, initiated the season with a 51-29 loss at the hands of the Sturgis freshmen. This opening defeat was followed by 6 consecutive losses to Vicksburg, Sturgis, Portage Central, Marshall, Vicksburg, and Portage North. Finally the tough practice sessions paid off as the frosh quintet vanquished Portage North 38-37. In the season's finale, the Three Rivers cagers dropped a 43-29 decision to Portage Central.

The leading scorer on the team was Vic Van Horn with 74 points, while Larry Sheline was second with a total of 68 points.

SCORES

Sturgis	51	T.R.	29
Vicksburg	46	T.R.	38
Sturgis	48	T.R.	25
Portage Central	51	T.R.	21
Marshall	59	T.R.	41
Vicksburg	44	T.R.	29
Portage North	35	T.R.	30
Portage North	37	T.R.	38
Portage Central	43	T.R.	29

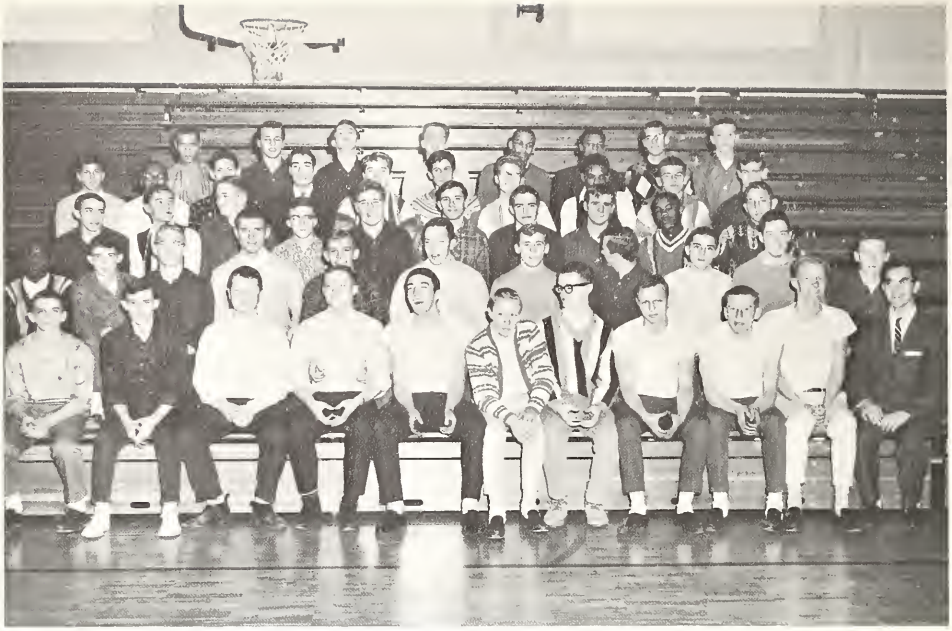

Row one: Jerry Payne, Lloyd Calloway, Allan Oma, Mike Havens, Karl Diethrich, Bob Sill, Ross Erickson, Ken Mohney, Dale Hackenberg, Don Workman, **Mr. Clark, Coach. Row two:** Larney Hardy, Tom Wheat, Wayne Baker, Tom Foghino, John Lehman, Charles O'Dell, Steve Wright, John Crass, Doug Battger, Bob Swanwick, Mike Martin. **Row three:** Jim Wheat, Bob Byers, Dick Rollins, Steve Muir, Clarence Barth, Carl Giacobane, Dave Ryan, Bill Clipfell, Perry Lewis, Steve Calkins. **Row four:** Ken Stanard, Charles Jackson, Paul Yeaman, Al Peterson, Bill Keene, Bob Eldrige, John Hendrix, Cornell Faulkner, Steve Scott, Dan Kilburn. **Row five:** Jase Shannon, Gary Hartman, Bob Evans, Jim Summers, Jerry Adams, Leddrew Smith, Dave Smallcombe, Steve Reed.

Intramural Program Has Finest Year

The intramural basketball program, under the direction of Mr. Clark, enjoyed its finest season. The program was instituted in order to allow those students who are not members of a high school team to participate in a basketball program. This season the league consisted of six teams with students between the grades 9 through 12 composing the teams. The keen competition throughout the league made for an interesting season, which saw the championship decided on the final Saturday.

The final standings showed Donnie Kilburn's team, "The P.W.'s" first; "The Playboys", captained by John Lehman, second; with Richie Kilburn's "Hillbillies", third. The teams of Tom Foghino, Charlie Jackson, and Clarence Barth tied for fourth place.

Row one: Mike Havens, Richie Kilburn, Tom Klingel, Jim Beck, George Patchen, Doug Boker, Doug Battger, Graydon Blank, Bill Barnhardt, Dave Ryan, Bob Lasik, John Cross. **Row two:** Coach Johnson, Bob Krull, Pat Daugherty, Dennis Battger, William Weiner, Gary Trattles, Jim Clymer, Dick Rollins, Jerry Adams, Mark Dilley, Russ Hagenbuch, Charles Wright. **Row three:** Glen Done, Larry Collins, Harold Vaarhees, Jim Korth, Carl Giacabane, Ralph Wellington, Steve Wright, Gary Cattinghom, Tom Peebles, Al Peterson, John Lehman. **Row four:** Robert Doane, Steve Scott, Bob Byers, Clyde Wayne, Bob Baker, Doug Austin, Bob Herndon, Leddrew Smith, Don Kilburn, Bob Adams. **Row five:** Coach Thompson, Steve Calkins, Clarence Barth, Ross Erickson, Tom Foghino, C. W. O'Dell, Tom Ferrell, John Griffith, Coach Bailey.

Varsity Club Influences Athletics

Row one: Dave Ryan, president; John Lehmon, secretary-treasurer; Jim Clymer, vice-president. **Row two:** Mr. Thompson, Mr. Bailey, Mr. Johnson, advisors.

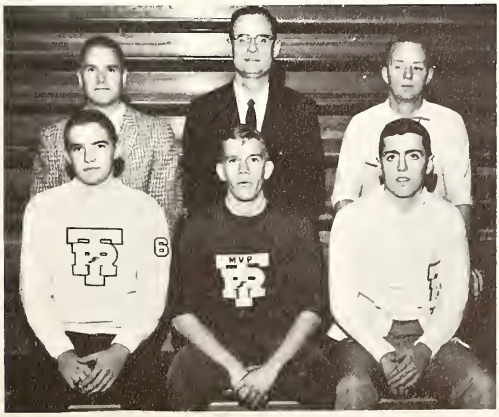

To be eligible for membership in the Varsity Club, a boy has to earn at least one varsity letter in any school-sponsored interscholastic sport. Sponsored by Coaches Bailey, Thompson, and Johnson, the 60 members of the Varsity Club meet one Monday night of each month of the school year.

The Varsity Club influences athletic traditions and programs, raises funds for athletic purposes, and promotes good sportsmanship. The club also controls the wearing of athletic awards and apparel. In addition to this, it sponsors Dads' night during football season, two postgame dances, one during football season, one during basketball season, and several special programs and shows.

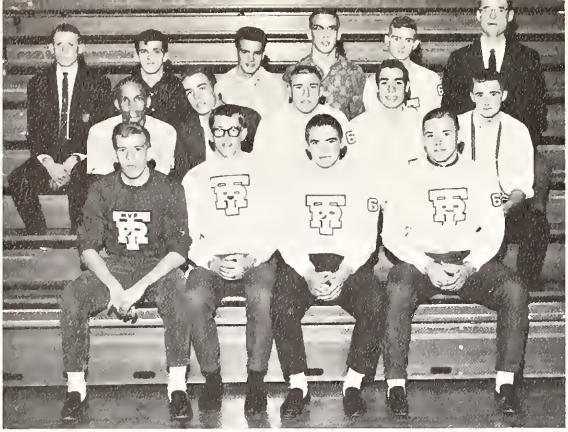

Returning lettermen are: Row one: John Lehman, Bill Barnhardt, Dave Ryan, Bob Losik. Row two: Jerry Adams, Charles Wright, Russ Hagenbuch, Al Peterson, Mark Dilley. Row three: Glen Dane, Gary Cottingham, Tam Peebles, Bob Krull, Don Kilburn, Coach Bailey.

Track Team Enjoys Successful Season

The 1962 Wildcat track team, under the direction of Coach Bailey and Coach Reynolds, enjoyed a highly successful season as they won 7 dual meets while losing only 2 and finishing second in the conference. Their second place finish in the Twin Valley resulted from a 5 win - 1 loss canference record plus a second place finish in the Twin Valley meet. In the Albion relays the T.R. thinclads grabbed 4th place, while they came in 6th at the Marshall relays.

Highlights of the season included record breaking performances by Von Beckwith in the shotput, Ed Geiger in the broadjump, Jim Armstrong in the 220 yard dash, Jerry Adams, Dave Lewis, Ed Geiger, and Jim Armstrong in the 440 yard relay; Dennis Sibrt, Bob Krull, Don Kilburn, and Al Peterson in the mile relay; and Russ Hagenbuch, Gary Cottingham, Bob Krull, and Al Peterson in the 2 mile relay. In addition to this, the Wildcats handed the Dowagiac Chieftains their first dual meet lass in three years.

Other letterwinners were: Dave Lewis, co-captain; Ed Geiger, co-captain; Jim Armstrong, Von Beckwith, Dennis Sibrt, Bill Keck, Jim Drumm, Roger Blough, Charles M. Latt, and John Walters, manager.

SCORES

Niles	62	T.R.	46
White Pigeon	34	T.R.	75
Coldwater	45½	T.R.	63½
Sturgis	58	T.R.	50
Dowagiac	33	T.R.	54
Hillsdale	48	T.R.	61
Marshall	50	T.R.	59

Reserve lettermen are: Row one: Coach Reynolds, Tom Wheat, Bob Sills, Dan Kipker, Ken Stanard, Norm McClain, Ken Schimnaski, Bob Doane. Row two: Phil Adams, Mike Carroll, Bob Byers, Bob Swanwick, Jim Wheat, Richie Kilburn, Jerry Buscher, Bob Marvin. Row three: John French, Ed Smallcombe, Bob May, Martin Deipert, David Koylor, Steve Reed, John Kelly, Bob Richmond. Row four: Clarence Barth, Al Caniff, Bob Adams, Wes Dabrowalski.

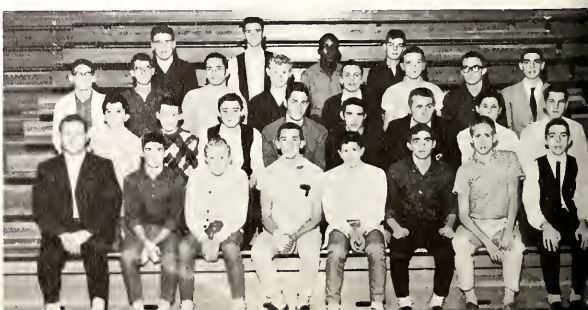

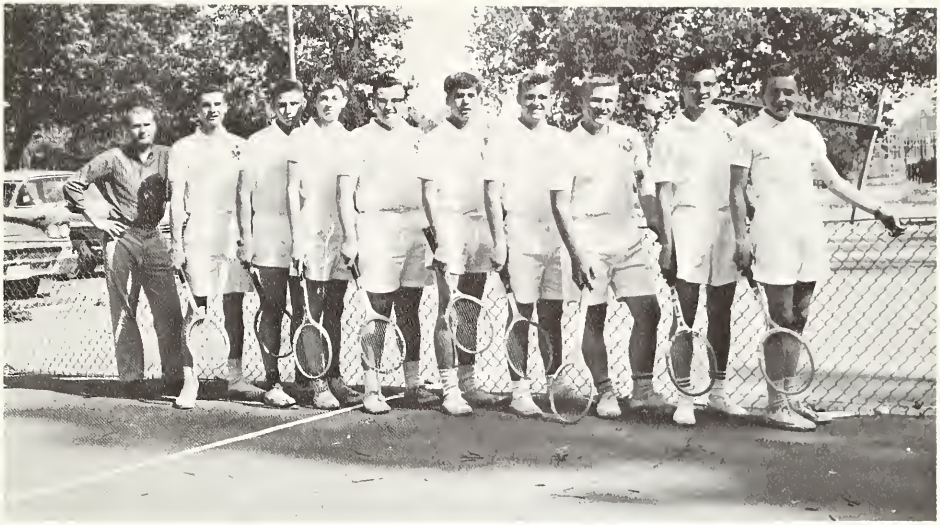

Varsity lettermen from left: Mr. Miller, coach; Pat Daugherty, Gary Trattles, Harold Vaarhees, Tom Jubb, Harding Pavlich, Bill Clipfell, Doug Baker, Dennis Battger, Doug Battger.

Tennis Team Shows Promise

The Three Rivers tennis team, marked by inexperience stemming from the fact that only one returning letterman was on the squad, won only one match and managed to tie another.

In the Twin Valley Conference they finished in fifth position, while in the regional tournament they placed seventh out of nine teams. With all but one player returning, Coach Miller looks for an improved team in 1963.

Butch Vaorhees shows good form!

SCORES

Hillsdale	2	T.R.	5
Dowagiac	3	T.R.	3
Sturgis	7	T.R.	0
Coldwater	6	T.R.	1
Albion	6	T.R.	1
Marshall	6	T.R.	1
Coldwater	7	T.R.	0

Coach and players are from left: Coach Johnson, Steve Wright, C. W. O'Dell, Steve Manas, William Weiner, Tom Klingel.

Golfers Win Share of T. V. Crown

SCORES

T.R.	392	U. High	327
T.R.	165	Sturgis	169
T.R.	189	Hillsdale	190
T.R.	172	Marshall	173
T.R.	168	Albion	179
T.R.	188	Coldwater	198
T.R.	342	U. High	313
T.R.	177	Coldwater	194

The 1962 edition of the Three Rivers varsity golf team under the direction of Coach Johnson boasted a 6 win - 2 loss overall record. The golfers, who were chauffeured to the course every night after school by Coach Johnson in "Square Wheels" No. 4, placed third in the conference meet. This coupled with 5 league victories entitled them to a share of the Twin Valley Crown. At the regional meet the Wildcats were 6th out of 16 teams.

Varsity lettermen were Steve Manos (captain), C. W. O'Dell, Tom Klingel, William Weiner, Steve Wright, Steve Scott, Greg Greenland, and Jim Clymer.

A reserve squad was organized for the first time this season and finished with a 2 win - 3 loss record.

Reserve lettermen were Graydon Blank, Doug Conrad, Steve Franklin, John Gleason, Jim Korth, Bill Marietti, Bob Palicz, Jim Penzotti, Mike Proffitt, and Ron Raifsnider.

Row one: Tom Morris, Lyle Rice, Leroy Muffley, Jim Korth, Tom Captain, Mark Dilley, Ralph Wellington, Coach Thompson. Row two: Bill Barnhardt, Dennis Sibert, Bob Losik, Jim Clymer, Don Workman, Dan Pellegrom.

Baseball Team Clinches All-Sports Trophy

Playing baseball for the first time during the summer instead of during the final weeks of the school year, the baseball team finished third in the Twin Valley Conference. This third place finish enabled Three Rivers High School to move into a first place tie with Albion for the All-Sports Trophy.

The Wildcats, under the mentorship of Coach Thompson, completed the season with a 12 win - 10 loss record, which included a 12 win - 8 loss conference record.

LeRoy Muffley, Dennis Sibrt, and Dan Pellegrom were selected on the All-Conference team.

SCORES

		T.R.
Dowagiac	12	2
Vicksburg	12	8
Sturgis	2	6
Coldwater	3	0
Albion	1	3
Albion	1	6
Hillsdale	2	8
Hillsdale	4	5
Marshall	2	0
Sturgis	5	8
Coldwater	3	8
Coldwater	0	6
Hillsdale	17	8
Hillsdale	7	8
Marshall	4	2
Sturgis	2	3
Coldwater	4	3
Albion	4	3
Albion	13	4
Marshall	1	6
Marshall	7	4
Sturgis	8	9

Girls' Sports: Row one: Mary Mihills, Kathy Draime, Debbie Durren, Cherie Shafer, Diane Aronson, Judi Switlik, Patti Owen, Barbara Mohney. **Row two**: Kathleen Anderson, Kathy Ivins, Shirley Carpenter, Sarah Bernhardt, Cathy Hall, Linda Morehead, Mary Klein, Pat Stokes. **Row three:** Joyce Carpenter, Pam Bawlby, Mary Ellen Drake, Anita Brooks, Joanne Hydorn, Georgina Arnold, Mary Selke, Jackie Rex, Nancy Hesher. **Row four:** Pat Bergfeld, June Kauszler, Gail Warner, Becky Gregory, Pat Houston, Marilyn Gorbutt, Judy Torrans, Marianne Davies, Luanne Bradford, Vicki Schaub, Mary Schultz, Pat Seba, Becky Spence. **Row five:** Pam Greenland, Carol Smallcombe, Nancy Buck, Delores Linsner, Sandra Sprowl, Linda Mechling, Luella Swanwick, Lynn Staples, Mary Captain, Barbara Hill, Joan White, Carol Moore.

Girls' Sports: Row one: Janet Rose, Chris Bonfoey, Connie Mohney, Pat Kidder, Susan Reed, Jackie Oswalt, Judi Porter, Theresa Keck, Cathy Cameron, Ruth Dailey. **Row two**: Shirley Traverse, Pat Hanes, Linda Barnhardt, Jodie Lehman, Marie Tank, Barbara Reames, Marian Houts, Pat Timm, Chris Hankley. **Row three:** Sheila Kuhnle, LaRae Rooney, Linda Sweder, Sharon Smith, Pat Byrn, Gloria Roberts, Mildred Lockwood, Karen Forrest, Mary Verheul, Pat Crega. **Row four:** Bannie Bonine, Susan Gearhart, Jane Manwarren, Pat White, Mary Westphal, Cecilia Lepianka, Bonita Bristol, Cherie Monrae, Sue Fetch, Ruth King, Natalie Labencki, Larella Lane, Dollene Brown, Teresa Wilcox, Cannie Madert. **Row five:** Eugenia Leverich, Taya Boggia, Donna Sawyer, Betty Van Oosterhaut, Sara Seager, Pat Bonine, Christine Panczyk, Karen Rasmussen, Darothea Slawinski, Lynn Goddard, Anita Bartan, Linda Dillard, Sharon Preston, Tani Marvin, Merry Lane.

Row one: Connie Hackenburg, Judy Anderson, Delores Bell, Connie Longenecker, Jerri-Lynn Elliott, Michele Carrall, Judy Woodall, Cheryl Hughey, Chris Simone, Pat Brady, Judy Westphal, Jeon Comeau. **Row two:** Tona Jo Grimm, Shirley Wilkins, Cherry Drew, Sandy McGlothlen, Sharon Kipker, Katherine Stevenson, Mary Lee White, Terry Lusson, Babbe Daugherty, Sherry Weisenbarger, Carol Kinney, Norma Mihaler. **Row three:** Nancy Gibbs, Shirley Klein, Judy Gildea, Becky Fosdick, Patti Allison, Sue Davies, Ana Jo Grimm, Betty Hackenberg, Peggy Keith, Virginia Hull, Carole Mechling, Alice Underwood, Barb Runowski. **Row four:** Linda Hackenberg, Sue Jackson, Beulah Bernhardt, Diana Drake, Sandy Muffley, Karen Sprawl, Martha Studebaker, Rosemary Dentler, Mona Miller, Helen Parr, Jane Harding.

180 Girls Participate in Girls' Sports

Approximately 180 girls participoted in the Girls' Sports Club this year. The organization promotes wholesome entertainment, recreational accomplishments, and good fellowship and sportsmanship. Each Monday the group met under the sponsorship of Mrs. Cordola to participate in such activities as bowling or a play day for the grade schools during the fall and winter months. In the spring they played golf and tennis and entertained their mothers at a mother-daughter banquet. Any girl in grades 9 through 12 is eligible for membership in the Girls' Sports Club.

Linda Barnhardt bowls with Girls' Sports on Mondays after school.

Girls' Sports Officers: Row one: Anne Tobin, vice-president; **Janet Pryor** president; **Elise Knapp,** secretary. **Row two: Vivian Oye,** treasurer; **Mrs. Cordola,** advisor.

Varsity Cheerleaders, Left to Right: Connie Hackenburg, Terry Fuller, Bobbe Daugherty, Janet Pryor, Judy Gildea, Becky Fosdick.

Cheerleaders Promote School Spirit

Throughout the school year, the twelve cheerleaders led cheers and promoted school spirit and good sportsmanship at football and basketball games. Eight pep rallies were sponsored by the cheerleaders: four during football season and four during basketball season. The cheerleaders also entered a float in the 1962 homecoming parade. Every Monday and Thursday the cheerleaders met with their advisor, Mrs. Cordola, for practice.

Reserve Cheerleaders, Left to Right: Sue Fetch, Chris Banfaey, Cherie Schafer, Patti Owen, Ruth Dailey, Fran O'Dell.

Clockwise: Sue Fetch, Nancy Gibbs, Bunny Burpee, Jane Harding, Jerri-Lynn Elliott, Christine Simone, Betty Hackenberg, Barbara Runowski, Terry Lusson, Alice Underwood, Anne Tobin, Ana Jo Grimm, Elise Knapp, Susan Reed, Linda Cunkle, Connie Mohney, Penny Daugherty, Sandra McGlothlen, Ruth Dailey, Cherie Monroe.

Drill Team Entertains at Halftime.

During the halftime at most of the home basketball games, entertainment was furnished by the drill team as the members performed their various maneuvers. Each morning during the basketball season the organization met with the advisor, Mrs. Cordola. Any freshman, sophomore, or junior girl may compete in the annual fall tryouts.

The officers of the drill team are Sandra McGlothlen, president; Anne Tobin, vice president; and Elise Knapp, secretary-treasurer.

Left to right: Jackie Oswalt, Pat Timm, Marian Rice, Marion Houts, Linda Hackenberg, Randi Thompson, Vicki Schaub, Nancy Mahaffy, Sharon Seekamp, Pam Greenland, Judi Porter. **Front to back:** Joey Draime, Cathy Cameron, Diane Aronson, Kathy Draime, Randi Thompson, Carol Smallcombe, Judy Woodall, Carol Kinney.

Administration and Faculty

This section of the 1963 **Reflector** is reserved for the other group in our school system which is interested in the functions and ideals of education — the administration and faculty. We realize that the student cannot learn alone. Always in the background helping and advising stands the administration, salver of problems. It draws the blueprint of education, and the faculty adheres to it in the building of strong, healthy, educated minds.

The responsibility of Robert J. Davis, superintendent, is to bring boys and girls together with a sound instructional program in order that learning may take place. Creating a climate where all types of personalities that make up the teaching, clerical, and custodial staffs can function coherently is one of his important assignments. Our superintendent is also interested in making sure that the curriculum program in the school system at the present time will meet the needs of young people as they go out into the world to seek their own livelihoods. Mr. Davis is completing his third year in the Three Rivers Public School system.

This administrator believes that public education has the responsibility to develop an educational program in order that citizens may be able to function within a democracy. Without public education, the citizens of the United States would not be able to exercise their democratic rights and responsibilities.

We express our gratitude to Mr. Davis for the liberal atmosphere and extensive curriculum of our school system. We greatly appreciate his constant determination to improve the Three Rivers educational program.

Mr. Davis Strives for Meaningful Educational Background

Mr. Blank Completes Eleventh Year

The responsibility of Edmund W. Blank, principal, is the supervision of every phase of secondary education at Three Rivers High School, including Director of Athletics. Mr. Blank has completed his eleventh year as principal of TRHS.

This administrator believes it is the function of the public school system "to assist in meeting the needs of every boy and girl, providing him with an education." This is exactly what the Three Rivers Public School system has endeavored to do for many years.

Mr. Blank believes it is not only a privilege but an obligation for every boy and girl to secure the best education according to his ability in order that he may live as an effective citizen in the future.

We gratefully thank Mr. Blank for the advice and fine words of wisdom he has given us during our brief period at Three Rivers High School. We realize that in dealing with human nature, problems always arise, some of which seem difficult to solve. Our principal has helped us to solve some of these problems, and we are sure to be better citizens because of his guidance.

Robert J. Davis, superintendent; Board of Education: Katherine O'Dell, secretary; Edward W. Beatty; William R. Monroe, president; L. E. Beck, Jane Weiner, treasurer; Sybert N. Crase; Lawrence J. Fleming, vice-president.

Administrative Staff Promotes Education

The policies of the Board of Education are such as to encourage a maximum of educational growth and development. The board determines what subjects will be taught, approves the superintendent's recommendation of teachers, sets up the athletic program, establishes the policies and rules of the public school system, and determines the millage quota. The summer school program was initiated by the board in the summer of 1961.

Miss Warner, secretary to the Board of Education, handles the finances for the Three Rivers Public School system. Completing her twelfth year in this position, Miss Warner enjoys the variety in her year round work.

Mrs. Reed, secretary to the superintendent, has charge of all correspondence and records pertaining to the entire school system. She is completing her tenth year as a superintendent's secretary.

Mrs. Henning, secretary to the principal, has charge of the attendance books, addressing and mailing report cards, determining the eligibility of boys for all sports, and all the correspondence pertaining to the principal's office. Her work commences a week before school begins in the fall and terminates a week after school closes in the spring.

Ruth Henning, secretary to the high school principal.

Suzette Warner, secretary to the Board of Education; Eileen Mihaler, assistant to Miss Warner.

Vera Reed, secretary to the superintendent.

PHYLLIS AGOSTI
A.B., Western Michigan University
U.S. History

MARY B. ANDERSON
B.S., M.A., Western Michigan University
Office Practice, Shorthand I, II
Typewriting II,
Senior Class Advisor
Dean of Girls, First Semester,
Commercial Dept. Head

Another Rembrandt? Oh!! It's Mr. Blonk.

Faculty

ANTOINETTE ASH
A.B., Albion College
M.A., University of Michigan
Vocal Music, JHS, DS, Boys' Glee Club, Elementary Music Supervisor, Double Trio, Triple Trio.

WILLIAM BAILEY
B.S., M.A., University of Michigan
World History, First Semester
Guidance Counselor, Speech
Second Semester
Head Football Coach
Track Coach
Varsity Club Advisor

MERRL G. BAYLOR
A.B., Ashland College, Ashland, Ohio
General Math, Commercial Math
Student Senate Advisor

Guidance Counselor, Mrs. Mottson, helps Cheryl Hughey make plans for the future.

WILLIAM E. BROWN
B.S., Western Michigan University
Woodshop
Industrial Arts Club Advisar
Stage Manager

IRA CLARK
A.B., Michigan State University
Math, Science, Drivers' Ed.
Sixth and Seventh Grade Coach
Intramural Basketball

IDA JUNE CLEVELAND
B.S., Michigan State University
M.A., Western Michigan University
Home Economics, Consumers' Ed.
F.H.A. Advisor, Adult Education

Victorious in the summer golf tourneys, Mrs. Cordola was awarded this trophy and television set.

Faculty

DOROTHY CORDOLA
B.S., North Texas State
M.A., Western Michigan University
Girls' Physical Education, Health, Drill Team, Girls' Sports, Cheerleading Advisor.

JOHN J. FRITZ
B.S., M.A., Western Michigan University
Guidance Director, 1st semester

VERNA H. HANCOCK
A.B., University of Michigan
Library Certificate, Western Michigan University
High School Librarian
Library Staff
Bible Club Advisor

Director of the adult education classes, Mr. Leo Handley, welcomes his students on Monday and Wednesday evenings.

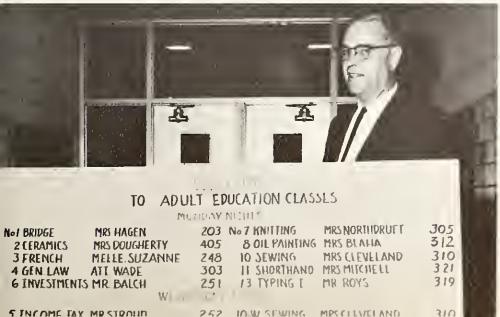

LEO C. HANDLEY
B.S., Western Michigan University
Drafting
Head of Industrial Arts and Vocational Education
Director of Adult Education Department
Industrial Arts Club Advisor

JOAN HILL
A.B., Western Michigan University
English 8 and Remedial English 9
Junior Play, Director

EDWARD T. JOHNSON
B.S., Hillsdale College
Physical Education
Health Education
Varsity Club
Freshman Football
Varsity Basketball
Golf Coach

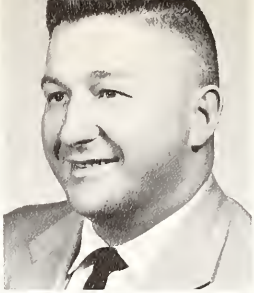

ROBERT JONES
B.S., Western Michigan University
Algebra I and II, Plane Geometry
Solid Geometry, Trigonometry
Driver Education
Assistant Coach for Reserve Football
Eighth Grade Basketball
Sophomore Class Advisor

Faculty

Mrs. Voorhees spent many enjoyable evenings attending an adult education ceramics class.

TERRENCE F. KANE
M.A., Western Michigan University
Algebra 1
Freshman Class Advisor

KATHERINE LANGWORTHY
B.S., St. Mary's College, Notre Dame
Home Economics I
Homemaking 8
Family Health and Home Living 11 & 12
F.H.A. Advisor

KATHERYN LASKO
A.B., Western Michigan University
Remedial Math, Remedial English
F.T.A. Advisor

ERNESTINE LOCKE
A.B., Western Kentucky State College
English 9 and 10
Assistant Junior Class Advisor

Ready for their journey home are Mr. Kane, Mrs. Cleveland, Mrs. Hill, Mrs. Yardley, and Mr. Baylor, who commute daily to T. R. from neighboring communities.

WYLDA LONGANECKER
B.S., Wittenberg College
English 9
Senior Play Director

LORETTA MAGNER
A.B., Eastern Michigan University
M.A., University of Michigan
Latin I, II, III, IV
Yearbook Advisor

Faculty

Shoveling snow was such a rarity this winter. Right, Miss Ash?

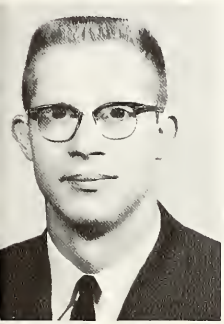

JACK McELROY
B.S., Western Michigan University
Machine Shop I & II
Driver Education
Industrial Arts Club Advisor
Elementary Football

BETTY MATTSON
B.S., University of Pittsburgh
M.A., Michigan State University
Biology, 1st semester
Guidance Counselor, 2nd semester
Student Senate and Nat'l Honor Society Advisor

DOROTHY METZGER
B.S., University of Pennsylvania
M.A., University of Michigan
English 11 & 12
Wildcat Weekly & Inkling Advisor

LARRY MILLER
B.S., Eastern Illinois University
Art
Tennis Coach
Athletic Movies

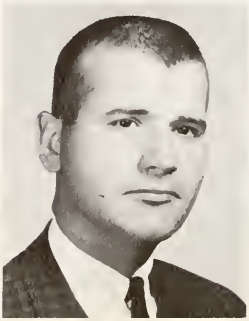

LUCIA J. NEISINGH
University of Amsterdam
A.B., Calvin College
French & Spanish
Advisor French and Spanish Clubs

Mommy's cooking never ceases to satisfy Charles D. Agosti.

Mrs. Stuckey and Charlie enjoy life out-of-doors at the Stuckey home.

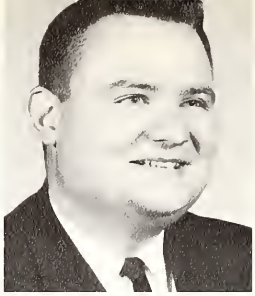

R. GORDON REINEL
B.S., Northern Illinois University
Physics, Chemistry
Laboratory Assistants
Hi-Y Advisor

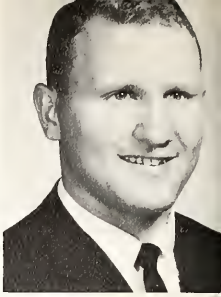

GEORGE REYNOLDS
A.B., Hillsdale College
U.S. History, 8th and 11th grades
Football Line Coach
Freshmen Basketball Coach
Assistant Track Coach
Rhinie Class Advisor

GERALD ROYS
B.S., Western Michigan University
Typewriting, Bookkeeping
Internal Accounting

Faculty

BETTY SLABACH
Study Hall Clerk

ROBERT SMITH
B.M., M.A., Western Michigan University
Instrumental Music

LOUIS STRAUBEL
A.B., Michigan State University
M.A., Western Michigan University
Economics, Government, World History
Coach, Hoppin School
Audio-Visual Director

Miss Anderson became the proud owner of a 1963 Pontioc Catalina.

GRETCHEN STUCKEY
A.B., Hillsdale College
English 10
Advisor, Tri-Hi-Y

ROBERT THOMPSON
B.S., M.A., Western Michigan University
Math 8, History 8
Reserve Football Coach
Reserve Basketball Coach
Varsity Baseball Coach
Advisor, Varsity Club

Mr. Roger Stutesmon came to us from the University of Michigan, with an A.B. degree, to teach world history the second semester.

HAROLD A. VOORHEES
A.B., Kalamazoo College
Physical Science
Bus Supervisor
Official Timer—Football & Basketball

ZELDA K. VOORHEES
A.B., University of Michigan
English 10 & 11
Co-Advisor, F.T.A.

FRANK WALLACH
B.S., California State College
M.A., Western Michigan University
Power Mechanics, General Shop

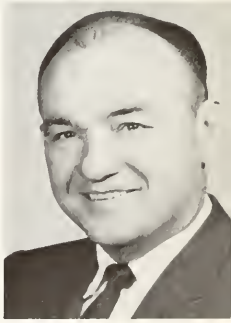

Faculty

Mr. Steve Hendersan taught biology the second semester, coming to us from Eastern Illinois University with a B.S. degree in educotian.

ALFRED B. WORDE
B.S., M.A., Western Michigon University
Speech Theropist

PATRICIA YARDLEY
B.S., Western Michigan University
Commercial Moth
Typing I, Stenography I
Juniar Class Advisor

Cafeteria Staff: Left to right: Francis Shutes. **Winona Frincke,** Manager; Donna Dawson, Doris Krull, Lula Smittendorf.

CAFETERIA SERVES 600 STUDENTS

Mrs. Shutes, Mrs. Smittendorf, Mrs. Dawson, and Mrs. Krull are the cooks of TRHS, who prepare lunch for about 600 high school students per day, under the direction of Mrs. Frincke. Eight high school pupils assist in the cafeteria during the three daily lunch periods. Meals are served at 11:45, 12:15, and 12:45.

In order to provide for a more convenient assembling of the lunch line, the Student Senate instituted a dismissal program whereby the students are dismissed at certain regulated intervals. This plan helps to relieve the congestion which was evident in the early part of the school year.

What would Mr. Smith do without his midmorning breakfast?

"Chow time" at TRHS.

Bus Drivers: Joseph Genova, William Severance, Earl Bowersox, Chester Smith.

Fun or work, Mr. Rogers?

Custodians and Bus Drivers Serve School

Mr. Schreiber is the plant engineer and orders supplies for the entire school system. Mr. Berry, the custodian with the most seniority, has charge of the junior high building and the gym; Mr. Ford works on the main floor of the senior high building; Mr. Treckelo has charge of the second floor; Mr. Redman works in the industrial arts building; Mr. Price, in the auditorium, cafeteria, and locker rooms. Mr. Bittner, "Dutch", has charge of maintenance; Mr. Rogers is in charge of boilers and assists Mr. Bittner. Mrs. Guthrie, "Josie", takes care of the women's facilities and the administration offices. Mr. Smith mows the lawns during the summer months.

On cold days, the custodians put in such hours as 4 a.m. to 11 p.m. During this time, they clear the snow from all school sidewalks and make sure the building is being properly heated.

Mr. Genova, Mr. Bowersox, and Mr. Smith provide transportation for the high school and parochial school on their first morning trip; the elementary students on the second. In the afternoon, Mr. Severance also provides bus transportation.

Four times a year, a man comes from the state to tell about problems and solutions of bus transportation. Resource people instruct all the drivers on laws, rules, and regulations.

Custodians: Row one: Richard Berry, David Redmond, Josephine Guthrie, Clark Ford. Row two: Clarence Bittner, Milton Treckelo, Ford Rogers, Raymond Price, Eugene Schreiber, head custodian.

Is that all you use, Mr. Ford?

Skip Shutes orders his senior pictures.

Last minute cramming for semeste exams usually is fruitless.

A mixture of emotions shows through during one of the reserve football games.

Dennis Bottger displays his painting of a football game.

Students "clown" during the morning "parade."

Physics students, in their quest for knowledge, conduct an experiment on tensile strength. Observing are Jonel Jones, Dave Ryan, Tom Ferrell, Steve Colkins, Bob Losik, Ross Erickson, Jim Martinsen, Clark Porter, and Butch Batten.

Charlie Jackson, Rolph Wellington, and Jose Shannon entertain at the party following the junior play.

Students enjoy early morning conversations.

Dick East, John Brackett, and Harding Pavlich practice diligently with Mr. Smith.

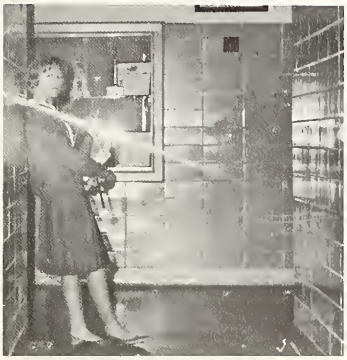

A common sight. Cherie Monroe waits for Bill Clipfell to get out of his sixth hour class.

Cast members enjoy the party and food after the junior play.

Sharon Draime and Wendy Sayer learn how to operate the mimeograph machine.

Tom Captain learns skills in machine shop.

Steve Muir gives a demonstration in English class.

Advertising

The "TR" in the seal of Three Rivers High School represents our city, Three Rivers, Michigan — its people, its homes, its stores, its parks, and, of course, its rivers — the Portage, Rocky, and St. Joseph. This section of our book is dedicated to the advertisers of our city. If it were not for them, this book's quality would be greatly reduced. We, the staff of 1963, now take this opportunity to introduce you, the student, to him, the advertiser.

PATRONS

A & P GROCERY

BAKER'S "TREASURE HOUSE"

E. L. BANKER

BOESCHENSTEIN MOTOR SALES

BONFOEY'S DAIRY
A Good Dairy to Know

CARL'S JEWELRY

CEIL'S PASTRY

FABIUS FARMS STORAGE

GEORGE BRADFORD INSURANCE & REAL ESTATE

GLEN HOLT, INC. - CHEVROLET

GREYSTONE MOTEL

GRIFFITH INSURANCE AGENCY

HIGHWAY TEXACO SERVICE

HOFFMAN STREET GROCERY

INTERSTATE SOFT WATER CO., INC.

JACKSON'S SHELL STATION

JAMES BERGER, INSURANCE

JONKER ACCORDION STUDIO

KAUSZLER BROTHERS HARDWARE

L. M. ANGELL REAL ESTATE - INSURANCE

LEE'S DRIVE INN

LEORA'S ONE HOUR MARTINIZING

MAPLE PARK RECREATION CENTER

MASTERCRAFT, INC.

MILLER'S - HIGH TEST

PARKSIDE DRIVE-IN

PRODUCTION TOOLING

REEN'S SUPER MARKET

REDI-MIX, INCORPORATED

REISH'S SHOES

ROSE ROOM BEAUTY SALON

ROY L. HACKENBERG INSURANCE & SECURITIES

SPIKE'S & SAM'S BARBER SHOP

ST. JOE VALLEY PYRANE GAS

STANCO ELECTRICAL PRODUCTS, INC.

STEVE'S FLOOR COVERING

TASE HARDWARE

THREE RIVERS BOWLING RECREATION

THREE RIVERS DAIRY BAR
Dinners & Short Orders

THREE RIVERS FURS, INC.

THREE RIVERS GLASS CO.

THREE RIVERS IRON & METAL CO.

THREE RIVERS LAUNDRY

VAN OOSTERHOUT CONSTRUCTION

WEAVER MOTOR SALES

WEIANDT HEATING

WESLEY'S RESTAURANT

WHITEHOUSE MANUFACTURING CO.

WHITE'S NEWS AGENCY

WINDMILL

THREE RIVERS SAVINGS and LOAN ASSOCIATION

101 North Main Street

Three Rivers, Michigan

BRANCH

101 South Broadway

Cassopolis, Michigan

Compliments

of

PRYOR HEATING

and

AIR CONDITIONING

233 Portage Ave.

Three Rivers, Michigan

273-6975

CONGRATULATIONS, SENIORS

HALVERSON CHAPEL

Corner Kelsey and Rock River 278-1515 Three Rivers, Michigan

Manufacturers of:

- JOHNSON ROTARY PRESSURE JOINTS
- SOLENOID VALVES
- STEAM HOT WATER HEATERS
- COMPRESSED AIR SEPARATORS AND AFTERCOOLERS
- BOILER FEED PUMPS
- LIQUID LEVEL CONTROLS
- JOHNSON CONDENSATE HANDLING SYSTEMS FOR LIFTING, PUMPING, AND VACUUM SERVICE

THE JOHNSON CORPORATION

THREE RIVERS, MICHIGAN

NEFF'S

FLOWER

SHOP

HILMERT'S

31 N. Main **Three Rivers**

Phone 273-2005

RECORDS RADIOS PHONOGRAPHS

APPLIANCES TELEVISION SETS

STEVE'S WELDING SERVICE

— WELDING —

Electric and Acetylene

Certified Boiler Repairs

Phone 279-2161 **Three Rivers**

PENNY'S

ALWAYS FIRST QUALITY

KNAPP'S PHOTO SUPPLY

"Everything Photogrophic"

7 North Main Street

The Shop Where

"Quality and Service

Go Hand in Hand"

Three Rivers Exclusive

Photo Center

Film — Flashbulbs —

Cameras

Darkroom Supplies

Tape Recorders

Phone 279-2155

Three Rivers, Michigan

THE FIRST NATIONAL BANK

Three Rivers, Michigan

FOR PHILLIPS "66"

GET IT AT

NICK'S

CONGRATULATIONS

TO THE CLASS OF

'63

Charles Giacobone

SOUTH MAIN SUPERETTE

1207 S. Main

273-7225

Three Rivers, Michigan

Compliments of

BURPEE'S BEAUTY SALON

ALADINE BURPEE — JUDY BRIGGS

Phone 279-2210

ART'S BICYCLE SHOP

Your Bicycle Headquarters

For New & Used Bikes

Parts and Service

S C H W I N N

World's Finest Bicycles

ART HARMON

514 West Broadway

QUALITY SCHWINN CHICAGO

PAUL E. HAGENBUCH

200 N. Main Phone 273-2885

THREE RIVERS, MICHIGAN

Compliments of

SAVERY & BOGASCH

FIRESTONE DEALER STORE

38 North Main Street
Three Rivers, Michigan

HUDSON DRUG COMPANY

Your Walgreen Agency

"You are always

welcome at

Hudson's"

PRESCRIPTION PHARMACIST

STATIONERY

CAMERAS

COSMETICS

GIFTS

FILMS

24 Hour Developing Service

PETERSON SPRING CORPORATION

Congratulations to the Class of '63

WARREN W. HOSHEL

McCORMICK - DEERING TRACTORS

INTERNATIONAL TRUCKS

Three Rivers, Michigan

CONGRATULATIONS TO

THE CLASS OF

'63

AUSTIN — ROSENBERG

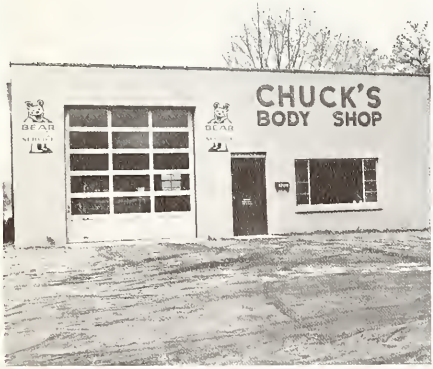

CHUCK'S BODY & PAINT SHOP

1209 South Main

NEWBERRY'S

Three Rivers Most Modern

Beautiful Department Store

54 COMPLETE DEPARTMENTS

and

LUNCHEONETTE

52-54 N. Main St.

RUSS BINAU FORD INC.

FORD TRUCKS & CARS, BOTH NEW AND USED

203 S. Main **278-1965** **Three Rivers, Michigan**

WELLS MANUFACTURING CORPORATION

SAW SPECIALISTS SINCE 1925

THREE RIVERS, MICHIGAN

HARDING'S THREE RIVERS MARKET

940 West Michigan Avenue

Compliments of

Fiber Converters, Inc.

Manufacturer of Laminated

Paperboard

Three Rivers **Michigan**

ROSS LONGENECKER

SEVEN-UP DISTRIBUTING CO.

Phone 278-5295

Falvey's Quality Store

COMPLETE LINE OF CLOTHING

FOR MEN AND BOYS

Your Varsity Club Headquarters

BROKER MOTOR SALES

MERCURY - COMET

226 S. Main Street

Three Rivers, Michigan

BINANDO GROCERY

CHOICE OF PRIME BEEF

RICHELIEU CANNED FOODS

Hours: Weekdays 8 a.m. - 6:30 p.m.

Sunday: 8 a.m. - 12:30 p.m.

418 - 8th Street

Phone 278-3455

ROCKY RIVER

PAPERBOARD

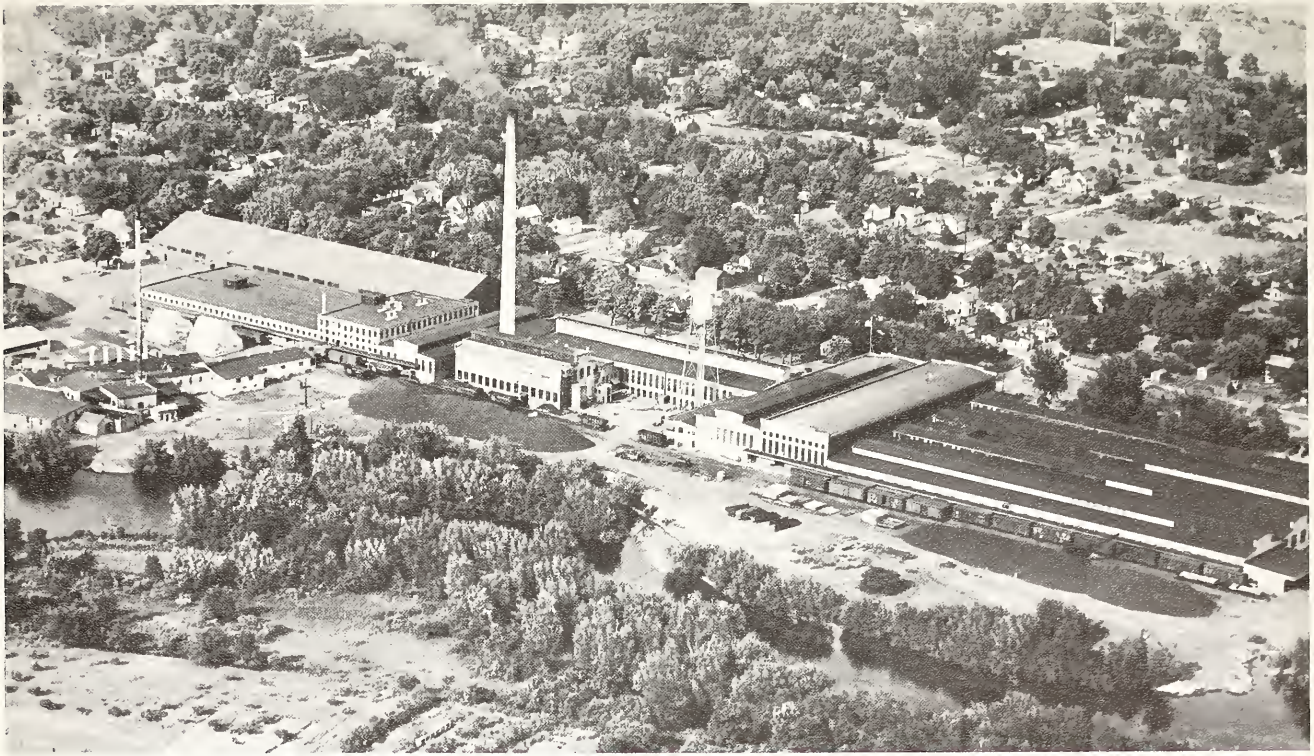

Weyerhaeuser Company

CONGRATULATIONS

TO THE

CLASS

OF

1963

Pauls Toggery

FOR MEN AND BOYS

Three Rivers, Michigan

DAUGHERTY'S BAKERY

"Finest Quality Baked Goods"

56 N. Main Street Ph. 279-2305

Three Rivers, Michigan

KNAPP ROOFING

"Knapp's Guaranteed Roofing"

178 East Michigan

Three Rivers, Michigan

WISE MOTOR SALES

SELECTED AUTOMOBILES

MERCURY OUTBOARD MOTORS

BOATS AND TRAILERS

101 W. MAIN

MENDON, MICH.

Steininger's Zephyr
Service & Sport Shop

R. R. 3
West M-60

Three Rivers, Michigan
Phone 8-2145

Guns & Ammunition
Bear Bows and Accessories
Live Bait — Tackle — Licenses
MOST SPORTS EQUIPMENT

Compliments of

SUN CUT RATE DRUGS

WRIGHT'S CLEANERS

108 So. Main

Three Rivers, Michigan

INGRAHAM'S BOOK SHOP

32 N. Main St.

Phone 273-6655

Your Local Headquarters for School Supplies,
Books, Office Supplies, Games, Gifts,
and Greeting Cards for
All Occasions.

CLIFTON ENGINEERING COMPANY, INC., MICHIGAN

CECO

ELECTRICAL AND GAS CONSTRUCTION AND MAINTENANCE

P. O. Box No. 277

Three Rivers, Michigan

TOM PASS APPLIANCE

35 N. Main Street

Phone 278-3255

VAUGHN COMPANY

13 N. Main

Apparel for the Entire Family

PHILLIPS 66

JEFFERS OIL COMPANY

Phone 273-5805

P. O. Box 216

Millard Road

Three Rivers, Michigan

PHILHEAT

THE ROLLINS INSURANCE AGENCY

40 North Main Street

Phone 279-2042

Three Rivers, Michigan

CONGRATULATIONS AND

BEST WISHES

To the Class of 1963

THREE RIVERS

RUBBER CORPORATION

Compliments of

G and A TRUCK LINE, INC.

THREE RIVERS, MICHIGAN

Compliments of

FROSTY BOWLING LANES

J. W. OLIVER

LUMBER CO., INC.

243 South Main Street

Three Rivers, Michigan

DF

DOCK FOUNDRY COMPANY

Gray Iron and Alloy Castings

Telephone 278-1765

Three Rivers, Michigan

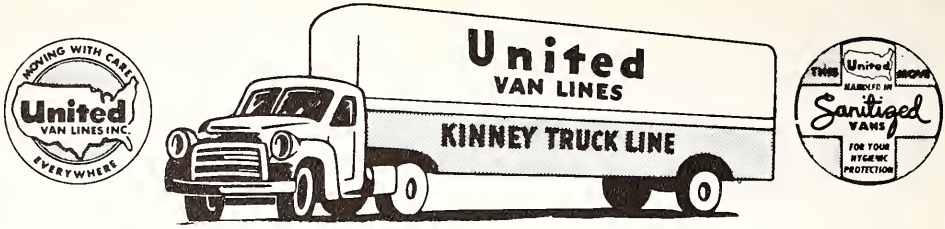

LOCAL AND LONG DISTANCE MOVING

THREE RIVERS COMMERCIAL

Three Rivers Only Local Daily Newspaper

124 N. Main Street **Phone 278-1665**

HUDDLESTUN

LUMBER CO., INC.

MAKE HUDDLESTUN'S

YOUR BUILDING HEADQUARTERS

Cash and Carry — Terms

Three Rivers **Centreville**

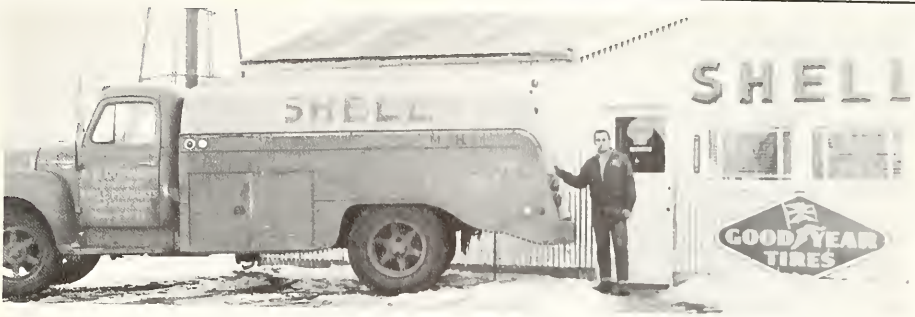

DIMMICK OIL

Phone 272-6735

THREE RIVERS MICHIGAN

MICHIGAN GAS and ELECTRIC COMPANY

THE ARMSTRONG

Humid i maker

High Capacity Evaporative Type Humidifier

ARMSTRONG

MACHINE

WORKS

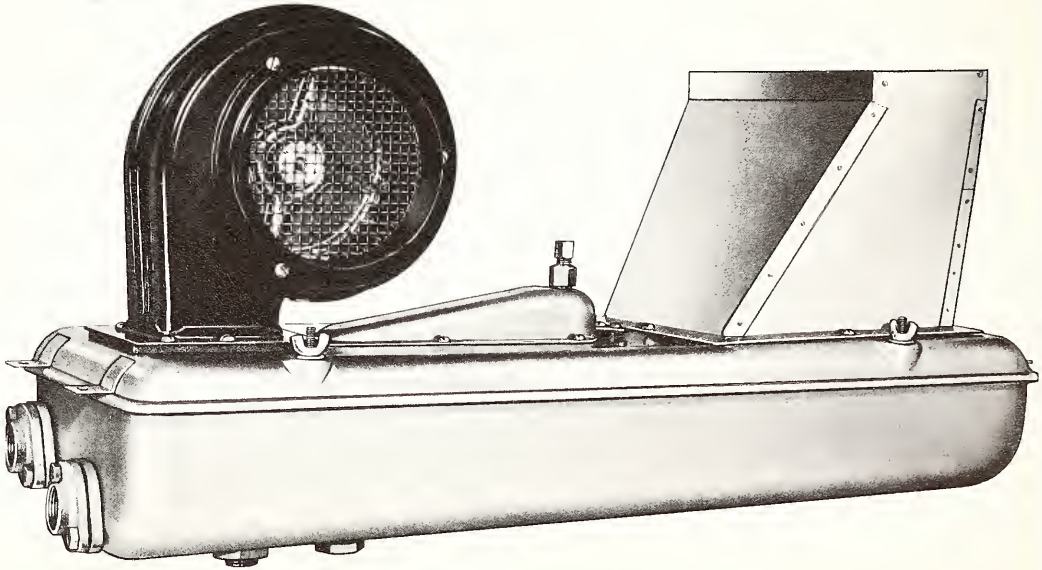

Three Rivers,

Michigan

STANDARD STEEL & SUPPLY COMPANY

MANUFACTURERS OF BLEACHERS

420 - 14th Street

Three Rivers, Michigan

CLIFF'S PIZZA HOUSE

PIZZA THAT PLEASES

No Waiting On Phone Orders

THREE SIZES

Made To Your Order

Phone 273-6155

SHARON'S STYLING STUDIO

For The Ultimate In Hair Styling and Coloring

VISIT SHARON'S STYLING STUDIO

Phone 279-2977

Best Wishes to the Class of '63

CONTINENTAL CAN COMPANY

Three Rivers, Michigan

BONDWARE DIVISION

YOUR PONTIAC - CADILLAC DEALER

ROY'S MOTOR SALES

M-60, W. Michigan Avenue

Three Rivers, Mich.

Phone 273-4065

PRINTING

THREE RIVERS PRESS
THREE RIVERS MICHIGAN

CRAFTSMEN

WOLVERINE MOTOR SUPPLY

AUTO PARTS AND SUPPLIES

72 N. Main

Three Rivers, Michigan

ACKNOWLEDGEMENTS

The Reflector staff of 1963 wishes to express its sincerest appreciation and thanks to Mr. and Mrs. Mack Suprunowicz of the Modern Yearbook Company for their advice and assistance in the production of this book; to the H. A. Powell Studios for their able photography; to the community for their support; to the faculty and administration for their cooperation; and to our advisor, Miss Magner, for her patience and advice, without which our yearbook would not have been possible.

SERVING THE

COMMUNITY

FISHER TRUCK LINE

Missing from the Varsity Club picture: Row one: Bob Herndon, Richie Kilburn, Bob Boker, Jim Korth, Bill Keck. Row two: Jerry Adams, Bill Clipfell, Bill Sternbergh, Karl Diethrich, Leddrew Smith. Row three: Gary Cottingham, Don Workman, Dick Rollins, Harding Pavlich, Dennis Hill.

John Lehman and Ken Mahney wait in parking lot for Karl Diethrich.

Student Index

A

Adams, Jerry — 10,25,94,96,144
Adams, Philip — 33,60,96
Adams, Robert — 33,86,92,95,96
Akins, Glen — 47,62,75
Allison, Kathy — 47
Allison, Patricia — 82,101,133
Altimus, Judy — 33
Ames,, Claude — 47
Anderson, Anita — 47,74
Anderson, Bonita — 47,74
Anderson, Judy — 24,27,76,101
Anderson, Kathleen — 38,29,68,74,100
Anderson, Lareane — 33,58,73
Anderson, Ruth Ellyn — 38,39,62,70,74,75
Anthony, Mike — 33
Armstrong, Barbara — 47
Armstrong, Linda — 39
Arnold, Edward — 33,61
Arnold, Georgina — 39,63,100
Aronson, Diana — 39,57,65,74,75,100,103
Ash, Ernest, Jr. — 27
Ash, Mary Ann — 39
Atkinson, Linda — 39
Austin, Douglas — 10,25
Awe, Jim — 33,88,92

B

Bailey, Carolyn — 27,76
Bailey, Virginia — 27,76
Baker, Doug — 3,57,86,92,95,97
Baker, Jean — 27,63
Baker, Robert — 27,86,95,144
Baker, Wayne — 33,60,73,88,94
Ballard, Douglas — 47
Ballard, John — 10,60
Ballard, Mike — 33,61,73
Barnhardt, Bill — 10,25,70,78,86,90,95,96, 99
Barnhardt, Harold — 47
Barnhardt, Linda — 33,58,65,70,72,100, 101
Barnum, Alois — 47
Barrone, Ted — 50
Barth, Clarence — 27,86,94,95,96
Barton, Anita — 33,100
Batten, Clarence — 10,25,70,116
Beal, Connie — 47,48,74
Beal, Tom — 10,77
Beam, Sharon — 27,63,73
Beam, Suellen — 47
Beck, Toni — 33
Beck, Jim — 10,24,60,80,86,95,131
Beck, Scott — 39,61
Beckle, Doug — 27,58,60
Bell, Delores — 10,101
Bence, Brent — 47,75
Berger, Becky — 33
Berger, Gary — 39,65
Bergfeld, Pat — 39,70,74,100
Bernhardt, Beulah — 27,30,36,72,101
Bernhardt, Sarah — 39,65,100
Biemuller, Karl — 38,39,65
Bingaman, Oren — 33,61
Bixler, Chianne — 47,65
Black, Mary — 10,72
Blade, Darlene — 10,83
Blank, Graydon — 26.27,29,58,64,66,68, 83,95,98
Blentlinger, Ken — 11
Blivin, Lynn — 39,61,89
Blood, Karen — 39,74
Blood, Kathryn — 33,73
Bloom, Donnie — 33,88
Bloom, Fred — 27,60,69,130
Blum, Robert — 11
Bools, Janet — 63
Boggio, Tayo — 33,100
Bolinger, James — 33
Bomba, Richard — 39
Bonfoey, Chris — 32,33,56,57,72,82,83,100, 102
Bonine, Bonnie — 33,100
Bonine, Pat — 33,72,100
Borger, Laura — 9,11,24,54,76,80
Borger, Tom — 39,89
Borger, Tim — 39,89
Boris, Donny — 39
Boris, Richard — 47
Bottger, Dennis — 11,70,77,95,97,99,116
Bottger, Douglas — 27,30,65,66,70,94,95, 97
Boulette, Marnie — 27,65,76
Bowlby, Pam — 39,74,100
Brackett, John — 39,70,89,92,117
Bradford, Dorothea — 27
Bradford, Edgar — 47
Bradford, Luanne — 39,100
Bradford, Phyllis — 47
Brady, Joseph — 39,89
Brady, Pat — 27,54,58,66,72,73,76,83,101
Brett, Linda — 39,57,68,74,75
Bristol, Bonita — 33,100
Broker, Jan — 47,65,74
Broker, Larry — 27,70
Brooks, Anita — 39,70,100
Brooks, Janet — 27,70,76
Brown, Cindy — 47
Brown, Dave — 33,61,88
Brown, Dollene — 33,43,62,63,100
Brown, Judy — 33
Brown, Linda — 39
Brown, Marcia — 50
Brown, Sandra — 39
Buck, Nancy — 39,100
Buckhold, David — 33,61
Buckhold, Jean — 27,76
Bucknell, DiAnn — 27,76
Buddendeck, Kathy — 47
Buel, Donnie — 33
Burkett, Jim — 11
Burkett, Mike — 39,61,70
Burkett, Paul — 27
Burpee, Bunny — 27,66,70,103
Burpee, Kitty — 33,70
Buscher, Gerald — 33,61,70,96
Butler, Brenda — 39,73
Buzenius, Helga — 39,74
Byers, Robert — 27,86,94,95,96
Byers, Ron — 39,89
Byrn, Pat — 33,100

C

Calkins, Steve — 11,86,94,95,116
Callender, Karl — 47
Calloway, Barbara — 33,58,63,72
Calloway, Lloyd — 27,77,94
Calloway, Pat — 33,63,72
Cameron, Cathy — 32,33,70,73,100,103, 126
Campbell, Deidre — 33
Caniff, Albert — 33,61,72,92,96
Captain, Mary — 74,100
Captain, Tom — 11,60,99,117
Carpenter, Ethel — 11
Carpenter, John — 50
Carpenter, Joyce — 39,100
Carpenter, Robert — 39
Carpenter, Shirley — 39,100
Carroll, Michele — 11,101
Carroll, Mike — 33,92,96
Carter, Barbara — 33
Castle, Peggy — 27,69,76
Castle, Vernon, Jr. — 39,89
Choplin, Gianni — 39
Chapman, Marilyn — 27,76
Chapman, Ruthie — 33,65,70
Chiddister, Henry — 27,86
Chiddister, Mary — 33
Chrisman, James — 33,61
Clark, Cheryl — 39,74
Clark, William — 33,72
Clawson, Vivian — 47
Clipfell, Glenda — 39,70
Clipfell, Mike — 33,61,70
Clipfell, William — 11,60,86,94,97,144
Cloyes, Lillian — 33
Clymer, James — 27,86,95,96,98,99
Cochran, Sandra — 47
Coghlin, Jackie — 46,57,65
Coghlin, John — 38,39,89
Cole, Daniel — 12,60
Cole, Freddie — 33
Collins, Larry — 12,95
Comadoll, Robert — 39
Comar, Denny — 39,89,93
Comeau, Jean — 12,101
Coney, Dennis — 61,92
Conrad, Douglas 32,33,57,58,64,65,68,69, 73,98
Cook, Bob — 33,65,88
Cooper, David — 47
Cottingham, Gary — 27,86,95,96,144
Cox, Carliss — 39
Crandall, Richard — 33
Crego, Pat — 34,70,100
Crippin, Alice — 47
Cripps, Dick — 34,61
Criswell, Doug — 27,60
Criswell, Gregory — 39
Crocker, Ann — 27,69,76
Cross, John — 12,83,86,94,95
Cunkle, Lynda — 34,72,103

D

Dailey, Mike — 47
Dailey, Rozana — 39
Dailey, Ruth Ann — 32,34,56,57,58,64,70, 100,102,103
DalPonte, David — 39,89
Dane, Glenn — 34,61,65,72,88,95
Darlison, Richard — 34,60
Data, Paul — 39,65,93
Data, Peter — 39,65
Daugherty, Pat — 9,12,69,70,77,78,95,97
Daugherty, Penny — 34,69,70,103
Daugherty, Roberta — 26,27,54,58,64,69, 76,101,102
Davies, Marianne — 39,100
Davies, Sue — 27,76,101
Davis, Carol — 39
Davis, Margo — 40
Dawson, Dave — 47
Dechnik, Jim — 27
Deipert, Martin — 34
Deithrich, Karl — 8,12,60,61,86,94,144
Dentler, Rosemary — 27,73,76,101
Dettmar, Charles — 34
Dickerson, Donnie — 40
Dickerson, Ricky — 40,89
Dillard, Linda — 34,58,68,70,100
Diller, Barb — 27,62,73,75
Dilley, Mark — 34,57,86,95,96,99
Dimmick, Fred — 47,75
Doane, Robert — 34,58,68,72,86,93,95,96
Dobrowolski, Douglas — 34,60
Dobrowolski, James — 34,88
Dobrowolski, Wes — 34,88,96

Draime, Joey — 34,103
Draime, Kathy — 40,60,100,103
Draime, Sharon — 12
Drake, Diana Lynn — 27,101
Drake, Kent — 40,89
Drake, Mary Ellen — 40,62,74,75,100
Drew, Cherry — 12,71,76,101
Duncan, Keith — 40,89,93
Dunn, Mike — 47,75
Durren, Debbie — 40,57,65,100,103

E

East, Richard — 34,69,70,117
Eastes, David — 34
Eldridge, Randy — 40
Eldridge, Robert — 34,88,94
Elliott, Jerri-Lynn — 26,27,57,58,64,66,72, 76,83,101,103
Erdas, John — 50
Ericksan, Ross — 9,12,24,78,80,86,94,95, 116
Evans, Bob — 34,88,94
Evans, Dawn — 47,57,74,75
Evans, Jean — 46,47,74,75
Evans, John — 26,27,29,64,66,68,73
Evans, Roger — 27,70
Evans, Thomas — 40,57,70,89

F

Faulkner, Cornell 13,94
Faulkner, Dynetta — 40
Feister, Kenneth — 40
Feister, Robert — 13
Ferrell, Tom — 13,95,116
Fetch, Myrna — 13
Fetch, Susan — 34,73,100,102,103,123,126
Fick, Edward — 47,75
Fick, Marcia — 40,42,63
Finn, Elizabeth — 40
Fitch, Sandro — 34
Fleming, Jaalene — 13,64,68
Foghino, Tom — 8,9,13,24,25,57,86,94,95
Farrest, Karen — 32,34,57,64,65,100
Farrester, Arthur — 34
Forward, Dianne — 34
Forward, Hal — 13
Fasdick, Rebecca — 27,76,82,101,102
Fox, David — 34,61
Fox. Ellen — 34
Fox, Nancy — 27
Franklin, Steve — 34,92,98
Franz, Allan — 40,93
Freese, Priscilla 34,62
French, John — 34,47,88,96
Fries, Carol — 40,74
Fries, Franz — 40
Frisk, Charles — 40,72
Frost, Carol — 27,62,65,66
Frost, Jane — 40,42,74
Fuelling, Dane — 47,49
Fuelling, Robert — 13,24
Fuller, Terry — 13,54,80,102,123
Furlong, Phillip — 27

G

Galinet, Vicky — 48,74
Garrison, Connie — 13,25,54
Garrison, Craig — 48,75
Garrison, Robert — 40
Gearhart, Robert — 14,60
Gearhart, Steven — 40,89
Gearhart, Susan — 32,64,65,100
Geark, Connie — 48,63
Geark, Glen — 40,61,89
Geark, Steven — 48
Geiger, Dennis — 40,42,73,89,93
Giacabane, Carl — 27,86,94,95
Giacabane, Francine — 14,54,73,76,78,82,
Gibbs, Cathy — 48,74
Gibbs, Nancy — 27,83,76,101,103,128
Gibson, Linda — 48,63
Gibson, Pamela — 34
Gieber, Lais — 34
Gieber, Reva — 14,73,75,83
Giermann, Carol — 40,62
Giermann, Charles — 40,62
Giermann, Robert — 40
Gifford, Bannie — 27,72
Gilbert, Olivia — 48,74
Gilchrist, George — 34,62,69,70
Gildea, Judy — 26,27,58,64,83,101,102
Gillish, Patsy — 48
Glass, Tom — 34,61
Gleason, John — 34,68,72,98
Goddard, Lynn — 34,58,65,100
Godshalk, Barbara — 48,74
Goodenough, Fern — 28,72
Goodenough, Rose — 40,74
Goodwin, Linda — 34,72
Gorbutt, Marilyn — 40,63,100
Gottshalk, Allen — 14
Grala, Lawrence — 40
Grames, Gilbert — 34
Greenland, Pam — 40,47,57,65,100,103
Gregary, Becky — 40,63,74,100
Griffin, Donald — 34,61,88
Griffith, Joe — 40,93
Griffith, John — 9,14,24,69,90,95
Grimm, Ana Jo — 28,66,72,76,101,103,117
Grimm, Tana Jo — 28,72,76,101
Grunert, Fred — 48
Grunert, Sharon — 34,72
Gunn, Jalene — 34
Gustafson, Karla — 9,14,58,68,78,83

H

Hack, Pat — 50
Hackenberg, Betty — 28,101,103
Hackenberg, Dale — 14,60,61,94
Hackenberg, Linda — 28,70,76,101,103
Hackenburg, Cannie — 28,58,73,76,101, 102
Hackenburg, David — 50
Hackler, Linda — 28,58,63,68,72
Hagen, JaAnn — 41,63,74
Hagenbuch, Larry — 14
Hagenbuch, Jerry — 41,72,89
Hagenbuch, Pete — 41
Hagenbuch, Richard — 28,60
Hagenbuch, Russell — 14,25,60,86,95,96
Hagerman, Hazel — 34
Haines, Larry — 14
Haithcock, Roderich — 34
Hall, Cathy — 38,41,65,70,100
Hall, Randall — 41
Hall, Richard — 9,15,25,54,69,70,77,78
Handy, Kenneth — 15,77
Hanes, Patricia — 34,100
Hanes, Steve — 41
Hankley, Christine — 10,34,58,70
Harding, Jane — 28,76,101,103
Hardy, Larney — 34,94
Harman, Shirley — 41,63
Harmon, William — 41
Harnish, Mike — 15
Hartman, Bill — 41,61,89
Hartman, Gloria — 48,63
Hartman, Gary — 28,70,88,94
Hartmann, Marilyn 46,48,57,74,75
Hartzell, Bill — 41,61
Hartzell, Janet — 15,70,83
Hartzell, Janice — 15,72
Havens, Mike — 94,95
Hay, Darathy — 26,28,68,73
Hay, Jim — 28,68,86
Hay, Marcia — 35
Hay, Richard — 28
Hay, Steven — 48
Haye, Lynn — 35,60
Hayford, Judy — 48,74
Hayford, Vyrl — 15
Heckelbower, Linda — 15,54,83
Heckelman, Kurt — 48
Heckelman, Maxine — 28,72
Heckert, Danald — 15
Heivilin, Alen — 48,75
Hemenway, Ed — 15,60
Hemenway, Steven — 48
Hendrix, John — 28,58,66,77,94
Henkel, Beverly — 15,76,78
Henkel, James — 41
Hering, Paula — 38,41,45,74
Herndon, Robert — 28,86,95,144
Hesher, Nanci — 41,100
Hill, Barbara — 41,100
Hill, Dennis — 28,86,144
Hinn, David — 35,61
Hinn, Frank — 35,61
Hirshey, Mary Lou — 35,72
Hirshey, Nancy — 48,74
Hitchcock, Jayce — 41
Hoffman, Bruce — 41,73,89
Hojara, Duane — 41
Halm, Evangeline — 35
Halm, John — 35,70,88
Holtom, Bonnie — 41,63
Holtom, Jack — 48
Hopgood, Caralyn — 40,41,74
Hara, Lois — 46,48,74
Hora, Merrie — 35,70
Hortan, Patrick — 28
Hortan, Robert — 50
Hashel, Ruth — 9,16,64,68,78,83
Hatavy, Lee — 41,89
Houldswarth, Jeff — 28
Houstan, Patricia — 41,100
Hauts, Marian — 35,73,100,103
Hauts, Stephen — 35,70
Houts, Susan — 48,74
Hudsan, Hugh — 41
Hughey, Cheryl — 28,54,66,72,76,101,108
Hughey, Jack — 48
Hull, Rager — 28,60
Hull, Stephen — 41
Hull, Virginia — 16,44,58,101
Hydorn, Joanne — 41,70,100

I

Imel, Peggy — 41
Inman, Bill — 35,92
Ivins, Kathy — 41,100

J

Jacksan, Charles — 26,66,69,72,94,116
Jackson, Janine — 41,47,74
Jackson, Sue — 28,70,101
Jacobs, Jill — 48,63,74
Jacobs, Linda — 28
James, Barbara — 9,16,59,76
James, Sharlene — 35,72
Jansen, Sandra — 16
Jefferies, Larry — 35,92
Jessup, Joanne — 41,74
Johnsan, Charlotte — 16,72,76
Jahnson, Dennis — 16
Johnson, Jim — 48
Johnson, Larry — 41,45,61
Janes, Arma — 40,41,42
Janes, Jonel — 9,16,54,57,64,68,116
Jonker, Ernest — 16,60,78

K

Kaiser, Kaye — 28,66,68,73,75,76
Kaiser, Kenny — 41
Koiser, Michael — 35,65,88

Kalemba, Terry — 35,88
Karsen, Ken — 48
Kastead, Kathy — 41
Kauffman, Diana — 35
Kauffman, Rick — 35,88
Kauszler, June — 41,100
Kauszler, Susan — 48,65
Kaylor, Dave — 35,88,96
Kaylor, Phyllis — 42,74
Keck, Theresa — 35,73,100,123,126
Keck, William — 16,25,144
Keckler, Lyle — 42
Keene, Kathy — 48
Keene, William — 42,94
Keith, Margaret — 16,73,101
Kelly, John — 35,88,96
Kennedy, Keith — 17,51,72
Kent, Charles — 28
Kent, Francis — 42,45,61,89,93
Kent, Max — 42
Kent, Sandra — 28,66
Kerr, Sharon — 35
Kettles, Michael — 48
Kidder, Patricia — 35,72,100
Kilburn, Cheryl — 35,73
Kilburn, Dan — 48,75
Kilburn, Donald — 17,60,61,86,94,95,96
Kilburn, Richard — 17,25,60,61,86,95,96, 144
Kindig, Gloria — 17,72
King, Carol — 28
King, Gail — 35
King, Howard — 48,75
King, Ruth 35,62,73,100
Kinney, Carol — 28,66,101,103
Kinney, Jeff — 48
Kinney, Mike — 42,89
Kipker, Danny — 35,88
Kipker, Marilyn — 35,63
Kipker, Sharon — 17,72,78,101
Kirchner, Eddie — 48
Kirchner, Sherri — 35,58,63,65
Kistler, Tom — 42,65
Klein, Mary — 42,65,74,100
Klein, Shirley — 28,101
Kline, Ernest — 42,61
Kline, Helen — 50
Kline, Roger — 28
Kline, Thomas Duane — 17,54,70
Kline, Thomas — 49
Kline, William — 17
Klingel, Tom — 35,44,88,90,95,98
Knapp, Elise — 26,28,76,101,103
Knapp, Michael — 49
Karth, James — 29,86,90,95,98,99,144
Kazik, Gary — 29
Kramb, Dennis — 42
Kramb, Earl — 35
Kramb, Raymond — 29
Kroll, Kathleen — 29
Krall, Lawrence — 17
Krull, Diane — 49,74
Krull, Bob — 29,86,90,95,96
Kuhnle, Sheila — 35,100
Kursner, Jan — 49,74
Kursner, Scott — 42,70

L

Labencki, Natalie — 32,35,58,69,70,100
Lagacki, Stan — 42,65
Lakey, David — 49
Lane, Jack — 49
Lane, Larella — 35,62,63
Lane, Merry — 35,63,100
Lawrence, Gary — 42,62,70,73
Lawrence, Karen — 32,35,62,65,69,70
Leof, William — 17
Lehman, Frances — 35,72,100
Lehman, John — 17,24,51,86,94,95,96
Leinbach, Dale — 35,58,70,72
Lepianka, Cecilia — 35,100
Lepley, Spencer — 32,35,58,64,65,68,69,70
Letcher, Lois — 29,63
Leverich, Charles — 42,73,89,93
Leverich, Eugenia — 32,35,57,58,64,100
Lewis, Joyce — 9,18,57,58,76,83
Lewis, Perry — 42,89,94
Lewis, Robert — 49,75
Liby, Allan — 29
Linsner, Delores — 42,65,74,100
Lintemoat, Gail — 18,54,82,123
Lockwood, Mildred — 10,35,100
Langanecker, Jeff — 49
Langenecker, Constance — 29,101
Losik, Belinda — 49,74
Lasik, Robert — 9,18,86,90,95,96,99,116
Lucas, Darris — 29
Ludwig, Mike — 35,88,92
Luedeke, Beverly — 49,74
Lussan, Theresa — 26,29,51,57,58,64,101, 103

M

Mahaffy, Lyn — 9,18,64,69,76
Mahaffy, Nancy — 38,42,103
Mahana, Bob — 42,89
Mangold, Anne — 42,74
Mangold, John — 35
Manwarren, Jane — 35,100
Marietti, Bill — 32,35,64,88,90,98
Martin, Dianne — 18,25
Martin, Mike — 18,60,78,94
Martin, Tom — 18,60
Martinsen, James — 18,54,68,69,97,116
Marvin, Bob — 29,77,96
Marvin, Mary — 42,47,65,74
Marvin, Toni — 35,73,100
May, Bob — 29,96
Moyer, Diane — 49,74
Mayer, Donna — 49,74
Mayer, Nancy — 42,74
McCally, Larry — 42,61,89
McClain, Norman — 29,60,88,96
McDonald, John — 42
McGlothlen, Fred — 49
McGlothlen, Sandra — 9,18,70,101,103, 125
McKenzie, Joe — 42,65
McKenzie, Pat — 49,75
McWotters, Marie — 29,73
McWotters, Marvin — 42
Meadows, Ray — 42,50,61
Mechling, Carole — 29,76,101
Mechling, Linda — 38,42,65,74,100
Meringa, Chon — 42,89,93
Meringa, Wayne — 49,75
Meyer, Robert — 35,88
Michael, Pat — 41,42,89
Mihills, Mary — 38,42,100
Mihaler, Norma — 29,63,66,72,101
Milhollin, Sandy — 29,73,76
Miller, Cameron — 35
Miller, Linda — 29
Miller, Marcia — 29
Miller(Marie — 42,62
Miller, Mana — 29,101
Miller, Peter — 43
Miller, Robert — 29,60,73
Miller, Robin — 29,76
Mills, Norman — 43,61
Mitts, Marilyn — 29,73,133
Modert, Connie — 36,73,100
Modert, Dale — 49
Modert, Darrell — 36,61,88

Tom Ferrell and Ernie Jonker show off the trophies they won last summer drag racing.

Mohney, Barbara — 43,100
Mohney, Connie — 36,70,100,103
Mohney, Darrell — 18
Mohney, Diane — 9,19,54,58,73,76
Mohney, Ken — 19,60,94
Mohney, Jerry — 36,88
Monroe, Bruce — 46,49
Monroe, Cherie — 36,44,70,72,103,117,123
Monroe, Tom — 38,43,72,89,93
Moore, Carol — 43,74,100
Moore, Larry — 50
Moore, Shirley — 49
Morehead, Linda — 43,70,100
Morris, Mike — 49
Morrison, Jim — 38,43,89
Motter, Clark — 36
Muffley, Sandy — 29,66,73,76,101
Muir, Steve — 29,30,94,117
Murray, Mike — 29,60

N

Najdowski, Gary — 49
Nash, Kathleen — 43
Nash, Steve — 43
Neel, Charles — 50
Neighbours, Pat — 19,54
Neumann, Jill — 36,72
Neumann, Sharon — 43
Newburry, Molly — 49
Newburry, Seth — 36,88
North, Eric — 43
Norton, Maxine — 9,19,58,62,72,73
Norton, Patty — 43
Norton, Robert — 49
Norton, Sheldon —29,73
Nysather, Randi — 49,57

O

O'Dell, Charles — 8,19,25,54,64,80,86,94, 95,98
O'Dell, Fran — 32,36,43,57,64,65,68,72, 82,102
Oliver, Jim — 26,29
Oliver, Sara — 38,43
Omo, Allen — 36,61,88,94
Oswalt, Jackie — 36,70,100,103
Overton, John — 49
Owen, Patty — 43,70,100,102
Oye, Vivian — 26,29,64,101

P

Paananen, Richard — 36
Palicz, Robert — 26,29,66,72,98
Panczyk, Christine — 32,36,58,73,100
Parker, Diane — 38,43,57,74,75
Parker, Shirley — 49
Parr, Harold — 49
Parr, Helen — 29,66,76,101
Patterson, Beverly — 19,73,75
Pavlich, Harding — 9,19,54,97,117,144
Pavoni, Michael — 29
Pavoni, Patrick — 43
Payne, Jerry — 60,70,94
Peebles, Tom — 19,24,60,95,96
Penzotti, James — 36,73,88,98
Perkins, Marianne — 30
Peterson, Alfred — 30,64,65,77,86,94,95, 96
Peterson, Eric — 49
Peterson, George — 41,43,89
Phillip, Bernadette — 8,19,54,69,72,75,78, 80
Phillip, Peter — 40,43
Pierce, James — 43
Pincek, Regina — 36

Some of the kids go to Miller's after school to have cokes.

Pitts, Don — 36,88
Pollitt, Diane — 30,70
Pollitt, Merle — 43,61,70
Porter, Clark — 20,116
Porter, Judy — 36,100,103
Potchen, George — 30,51,54,66,77,86,95, 135
Potchen, Peter — 38,43,89,93
Potter, Robert — 20,60
Prange, Marshall — 43,89
Prater, Paula — 49
Preston, Sharon — 36,73,100
Price, Brenda — 49,63,74
Proffitt, Dave — 41,43,89,93
Proffitt, Mike — 30,54,66,77,98,117
Pryor, Janet — 30,57,101,103
Pryor, Robert — 49
Pursel, David — 49

R

Raifsnider, Ronald — 36,65,88,98
Rasmussen, Karen — 36,65,100
Raymond, Jerry — 49,75
Reames, Barbara — 36,65,68,69,100
Reames, Gary — 43,61,89
Reed, Donald — 43,61,93
Reed, Larry — 43
Reed, Stephen — 36,88,94,138
Reed, Steve — 50
Reed, Susan — 36,73,100,103
Reish, Gary — 50
Replogle, Dennis — 20,60
Replogle, Dianne — 36
Replogle, Douglas — 50
Rex, Jacquelyn — 43,100
Rhodes, George — 9,20,24,77
Rice, Marian — 36,70,103
Rice, Robert — 36
Rice, Rosemary — 50,74
Rice, William — 50
Richmond, Robert — 36,61,68
Richmond, Ruth — 36,62
Rienstra, Carl — 20
Roberts, David — 43
Roberts, George — 50
Roberts, Gloria — 36,100
Roberts, John — 20,86,90
Roberts, Lewis — 30
Roberts, Nancy — 30,66
Roberts, William — 50
Robinson, Geraldine — 20
Robinson, Harold — 36
Robinson, Stanley — 43,70
Robinson, Theresa — 20
Robinson, William — 36,92
Rogers, Linda — 46,50,65
Rogers, Tom — 30,60
Rollins, Richard — 30,86,94,95,144
Roaney, La Rae — 36,100
Rose, Janet — 36,57,100
Rose, Michael — 43
Ross, Linda — 43
Ross, Ronald — 30
Rowe, Doris — 30,72,76
Rumsey, Judy — 43
Runowski, Barbara — 26,30,58,64,83,101, 103
Russey, Steve — 50
Ryan, Dan — 46,50,75
Ryan, David — 9,20,24,25,54,64,80,86,94, 95,96,116

S

Salisbury, Doug — 50
Salter, Donna — 30
Sattelmeier, Daniel — 46,50,75

Sawyer, Donna — 36,70,100
Sayer, Wendy — 20
Schanzlin, Jim — 50
Schaub, Vickie — 43,74,100,103
Schimnoski, Kenneth — 36,45,88,96
Schneider, Gloria — 44,74
Schneider, Timothy — 44
Schrader, Judith — 30,70
Schrader, Julia — 44,65
Schreiber, Karen — 50,63,74
Schrock, Thomas — 36,61
Schug, Bruce — 21,25,51,54,70,80
Schultz, Mary — 44,74,100
Schultz, Sharon — 21,25
Scaggins, Linda — 30
Scaggin, Margaret — 44
Scatt, Linda — 44,74
Scatt, Steve — 30,94,95
Seager, Robert — 37
Seager, Sara — 37,72,100
Seals, Gary — 21
Seba, Patricia — 44,70,100
Seekamp, Robert — 30
Seekamp, Sharon — 44,103
Selke, Mary — 38,44,100
Shafer, Cheryl — 44,74,100,102
Shannan, Jase — 66,94,116
Shannan, Yvette — 42,44
Shawinski, Darathea — 37,100
Shearer, Dennis — 44,65
Shears, Richard — 21
Sheline, Larry — 44,89,93
Sheltan, Orethia — 30,76
Sheltan, Shirley — 50
Shingledecker, Richard — 21,60
Shirk, Emily — 44
Shirk, Orville — 50
Shively, Bill — 50
Shively, Elaise — 50,63,74
Shoemaker, Cindy — 50,63,74
Shuman, Jim — 50,75
Shutes, Bernard — 21,70,116
Shutes, Bob — 37,65
Shutes, Margaret — 30,70,73,76
Sills, Bob — 30,60,88,94,96
Simmans, Lee — 50
Simone, Christine — 30,54,58,66,76,101, 103
Simone, James — 50
Slabach, Anthony — 30
Slack, Brenda — 30,70,76
Slagle, Linda — 21,73
Slentz, James — 44
Slaan, Paula — 50,74,75
Smallcombe, Carol — 44,65,74,100,103
Smallcombe, David — 30,77
Smallcombe, Edward — 37,61,94,96
Smith, Bannie Jean — 21,73
Smith, Bannie — 44
Smith, Cynthia — 37
Smith, Darlene — 44
Smith, Harold — 44
Smith, Janie — 30,66
Smith, Leddrew — 21,69,94,95,144
Smith, Norman — 21,62
Smith, Roger — 30
Smith, Sharon — 37,72,100
Smith, William — 22,73
Snow, Ricki — 50
Snyder, Terrance — 22,60
Sorensan, Geraldine — 32,37,43,68
Sowers, Max — 50
Spade, Ellen — 37
Spence, Rebekah — 44,70,100
Spencer, Elizabeth — 44
Spencer, Herbert — 37
Sprawl, Karen — 76,101
Sprawl, Sandra — 44,47,65,74,100
Stafka, Ralph — 28,30,51,58,65,66,83
Stahl, Robert — 50
Stanard, Gail — 37,63
Stanard, Ken — 37,50,61,82,88,94,96
Staples, Lynn — 44,63,74,100
Staples, Sandy — 50,74
Stauder, Margaret — 50
Steinberger, Douglas — 44
Steinborn, Larry — 37
Stemple, Harry — 37,61,77
Stephensan, Judi — 9,22,58,64,68,69,70,78, 116
Stephensan, Philip — 37,80
Stermer, William — 37
Sternberg, William — 22,60,144
Stevens, Robert — 37,60,88
Stevensan, Katherine — 22,54,58,69,72,83, 101,123
Stiver, Linda — 30,76
Stokes, Patricia — 44,63,74,100
Stokes, Tom — 44,61,89
Stuck, Gail — 50,65
Studebaker, Martha — 28,30,66,76,101
Summers, Jim — 37,94
Swanwick, Luella — 44,74,100
Swanwick, Robert — 31,60,94,96
Swartz, Ellen — 44
Swartz, Sandra — 31
Sweder, Linda — 37,73,100
Sweet, Donna — 44
Swiatkowski, Elaine — 31
Swihart, Charles — 50
Swinehart, Douglas — 44
Swinehart, Dwayne — 37
Switlik, Judith — 44,74,100

T

Tank, Marie — 37,100
Tase, Warren — 50
Teed, Sherri — 37,72
Thompsan, Allen — 45
Thompsan, Arlene — 31,62
Thompsan, Caralyn — 45
Thompsan, Connie — 22
Thompsan, Kenneth — 37,88,92
Thompsan, Randi — 45,57,70,103
Thompsan, Thomas — 32,37,62,88
Tilbury, Arthur — 37
Timm, Harold — 45
Timm, Patricia — 37,65,100,103
Timm, Randy — 50,74
Tithof, Linda — 45
Titus, Tim — 31
Tobin, Anne — 31,76,101,103
Todd, Tom — 31,60
Takarski, Penelope — 38,45,74
Torrans, Judy — 45,62,74,75,100
Trattles, Gary — 31,66,95,97
Traverse, Shirley — 37,73,100
Triana, Raeann — 45,68
Trowbridge, Mark — 22,78
Tuesley, Diane — 45,62
Twiford, Mary — 45

U

Underwood, Alice — 31,58,63,76,101,103

V

Vallance, Jack — 45,89
Vallance, Robert — 45,61
VanAvery, Dennis — 45
Vandenberg, Ralph — 37,65,70
Van Deraa, Eugene — 22
Van Deraa, Robert — 22,60
Van Harn, Vic — 38,45,89,93
Van Nuys, Theodore — 45
Van Oosterhout, Betty — 37,100
Van Scoik, Linda — 46,50,74
Vedmare, Gary — 37
Vedmare, Eugene — 45
Verheul, Mary — 32,37,58,64,65,69,73,100
Vandrak, Mary — 50
Voorhees, Harold — 22,25,77,78,95,97, 134

Wade, Judy — 9,23,24,54,57,64,73,76,78, 80
Wade, Rick — 41,45,93
Wagner, Doug — 23
Wagner, Robert — 37
Wall, Kathlyn — 45
Waller, Lynn — 31,66
Walter, June — 23
Walter, Nancy — 45,74
Walton, Rita — 45
Wardle, Sandy — 45,70
Warner, Collene — 23
Warner, Gail — 45,100
Watts, Barbara — 23,72,75
Watts, Nancy — 50,65,74
Wayne, Clyde — 31,60,86,95
Wayne, Judy — 45
Webber, Ernest — 37
Webber, Pat — 50,74
Wedge, Linda — 37
Wedge, Marcia — 45
Weiner, William 32,37,64,65,72,95,98

Here's a familiar sight every morning around Mr. Miller's room.

Weisenbarger, Sherry — 28,31,73,75,101
Wellington, Ralph — 26,28,31,58,64,66,69, 73,82,90,95,99,116
Westphal, Gerald — 31
Westphal, Judy — 23,101
Westphal, Larry — 23,60
Westphal, Lester — 37
Westphal, Mary — 37,100
Westphal, Sharon — 45
Westphal, Thelma — 31,73
Wheat, Jim — 23,60,94,96
Wheat, Tom — 37,61,88,94,96
Wheeler, Sharon — 38,45,65,68,74
White, Joan — 45,74,100
White, Mary Lee — 24,58,64,73,83,101
White, Pat — 32,37,69,73,100
White, Tom — 24
Whitehead, Gerold — 45,61
Whitehead, Joan — 37,70
Whitney, Larry — 45,70
Wilcox, Teresa — 37,100
Wilkins, George — 37,61,88
Wilkins, Shirley — 31,101
Willet, Virginia — 45
Willma, Audrey — 37
Wilson, Jennifer — 9,24,54,57,73,76,78,80
Wiltse, David — 40,45
Wiltse, Sue — 31,72,76
Winston, Lorenzo — 50
Winston, Lorraine — 50
Woodall, Judith — 31,72,101,103
Wordelman, Linda — 31,76
Workman, Don — 9,24,25,60,82,94,99,144
Wortinger, Linda — 37,63,68
Wright, Charles — 26,28,31,57,58,64,83, 86,95,96
Wright, John — 50,57,75
Wright, Steve — 28,51,57,73,86,94,95,98

Y

Yeaman, Paul — 28,72,77,94
Yearling, Jerry — 37
Yearling, Suzanne — 50,65
Yost, Mary Anne — 45,63

Z

Zaleski, John — 45
Zeller, Chris — 45,65
Ziegler, Pat — 28,31,76
Zierle, Barbara — 37
Ziesmer, Mary Jane — 37

Administration and Faculty Index

A

Agosti, Phyllis — 108,111
Anderson, Mary — 8,108,112
Ash, Antoinette — 108,111

B

Bailey, William — 5,24,86,95,108
Baylor, Merrl — 64,108
Beatty, Edward — 107
Beck, L. E. — 107
Berry, Richard — 115
Bittner, Clarence — 115
Blank, Edmund — 106,108
Bowersox, Earl — 115
Brown, William — 50,61,108

C

Clark, Ira — 94,109
Cleveland, June — 44,63,109
Crose, Sybert — 107

D

Davis, Robert — 106,107
Dawson, Donna — 114

F

Fleming, Lawrence — 107
Ford, Clark — 115
Frincke, Winona — 114
Fritz, John — 109

G

Genova, Joseph — 115
Guthrie, Josephine — 115

H

Hancock, Verna — 62,68,109
Handley, Leo — 61,109
Henderson, Steve — 113
Henning, Ruth — 107
Hill, Joan — 66,109

J

Johnson, Edward — 69,89,90,92,95,98,110
Jones, Robert — 32,88,104,110

K

Kane, Terrence — 38,110
Krull, Doris — 114

L

Langworthy, Katherine — 63,110
Lasko, Joseph — 4
Lasko, Katheryn — 69,110
Locke, Ernestine — 26,110
Longanecker, Wylda — 78,111

M

Magner, Loretta — 54,111
Mattson, Betty — 64,108,111
McElroy, Jack — 61,111
Metzger, Dorothy — 58,111
Miholer, Eileen — 107
Miller, Larry — 97-111

N

Neisingh, Lucia — 65,111

O

O'Dell, Katherine — 107

P

Price, Raymond — 115

R

Redmond, David — 115
Reed, Vera — 107
Reinel, Gordon — 24,77,112
Reynolds, George — 46,86,112
Rogers, Ford — 115
Roys, Gerald — 112

S

Schreiber, Eugene — 115
Severance, William — 115
Shutes, Frances — 114
Slabach, Betty — 112
Smith, Chester — 115
Smith, Robert — 69,112,117
Smittendorf, Lula — 114
Straubel, Louis — 112
Stuckey, Gretchen — 112
Stutesman, Roger — 113

T

Thompson, Robert — 48,88,92,95,99,113
Treckelo, Milton — 115

V

Voorhees, Harold — 113
Voorhees, Zelda — 69,113

W

Wallach, Frank — 61,113
Warner, Suzette — 107
Weiner, Jane — 107

Y

Yardley, Patricia — 26,113

Judy Wade — in hiding.

Advertising Index

A

A & P Grocery — 120
Armstrong Machine Works — 140
Art's Bicycle Shop — 125
Austin-Rasenberg Memorial Home — 128

B

Baker's — 120
Binondo's — 131
Binau Ford, Inc. — 129
Boeschenstein Motor Sales — 120
Banfaey's Dairy — 120
Bradford Insurance — 120
Broker Motor Sales — 131
Burpee's Beauty Salon — 125

C

Carl's Jewelry — 120
Ceil's Pastry Shop — 120
Chuck's Body Shop — 128
Cliff's Pizza House — 141
Clifton Engineering — 135
Continental Can Co. — 142

D

Daugherty's Bakery — 133
Dock Foundry — 137

E

E. L. Banker — 120

F

Fabius Farms Storage — 120
Falvey's — 130
Fibre Converters — 130
First National Bank — 124
Fisher Truck Line — 144
Frosty Bowling Lanes — 137

G

G & A Truck Line, Inc. — 136
Glen Halt, Inc. — 120
Greystone Motel — 120
Griffith Insurance Agency — 120

H

Hackenberg Insurance — 120
Hagenbuch, Paul E. — 126
Halversan's Funeral Home — 121
Harding's Market — 130
Highway Texaco Service — 120
Hilmert's — 123
Hoffman Street Grocery — 120
Hoshel, Warren W. — 128
Huddlestun Lumber — 138
Hudson's Drug — 126

I

Ingraham's Book Store — 134
Interstate Soft Water Co., Inc. — 120

J

J. J. Newberry Co. — 128
Jackson Shell — 120
James Berger, Insurance — 120
Jeffers Oil — 135
Johnson Corp. — 122
Jonker Accordian Studio — 120
J. W. Oliver Lumber — 137

K

Kauszler Brothers — 120
Kinney Truck Line — 138
Knapp Photo Supply — 124
Knapp Roofing — 133

L

L. M. Angell — 120
Lee's Drive Inn — 120
Leora's One Hour Martinizing — 120

M

Maple Park Recreation — 120
Mastercraft, Inc. — 120
Michigan Gas & Electric Co. — 139
Miller's Dairy — 120

N

Neff's Flower Shop — 123
Nick's 66 Service — 125

P

Parkside Drive In — 120
Paul's Toggery — 133
Penney's — 123
Petersan Spring Corp. — 127
Production Tooling — 120
Pryor Heating & Air Conditioning — 121

R

Redi-Mix — 120
Reen's Super Market — 120
Reish's Shoes — 120
Rocky River — 131
Rollins Insurance — 136
Rose Room Beauty Salon — 120
Ray's Motor Sales — 143

S

Savery & Bogasch — 126
Seven-Up Distributors Co. — 130
Sharon's Styling Studio — 141
Shell Oil Co. — 139
South Main Superette — 125
Spike's & Sam's Barber Shop — 120
St. Joe Valley Pyrene Gas — 120
Stanco Electrical Products, Inc. — 120
Standard Steel & Supply — 141
Steininger's — 134
Steve's Floor Covering — 120
Steve's Welding Service — 123
Sun Cut Rate — 134

T

Tose Hardware — 120
Tom Pass Appliance — 135
T. R. Bowling Recreation — 120
T. R. Commercial — 138
T. R. Dairy Bar — 120
T. R. Furs, Inc. — 120
T. R. Glass Co. — 120
T. R. Iron & Metal Co. — 120
T. R. Laundry — 120
T. R. Press — 143
T. R. Rubber Corp. — 136
T. R. Savings & Loan — 121

V

Van Oosterhout Construction — 120
Vaughn Co. — 135

W

Weaver Motor Sales — 120
Weiandt Heating 120
Wells Manufacturing — 129
Wesley's Restaurant — 120
Weyerhaeuser Co. — 132
White's News Agency — 120
Whitehouse Manufacturing Co. — 120
Windmill — 120
Wise Motor Sales — 133
Wolverine Motor Supply — 143
Wright's Cleaners — 134

Bob Herndon looks frantically for his books.

Students congregate after school at Miler's.

Conclusion

As this concludes the 1963 **Reflector** — the record of the 1962-'63 school year — it also is the ending of a high school career for the 140 seniors of Three Rivers High School.

As we, the seniors of 1963, leave the halls of TRHS, we also leave behind fond memories and many friends. Now it is time for us to go out into the world and seek our livelihoods. Some of us will go on to college, and the rest of us will obtain jobs. Whatever we do in the future, we will remember that we met at TRHS and obtained the basis of education in its classrooms. This we all have in common.

We have come a long way since we first entered Three Rivers High School. We have experienced many trials, defeats, and triumphs. Yes, these are the memories we all have in common. We have lived and learned together and each has helped the other to shape his personality to some degree. This has been our education. Now, we have graduated to the proving ground in life. We bid each other goodbye and say we'll see each other again someday. And, just maybe we'll meet at our 25th class reunion.

We bid the underclassmen farewell, and urge them to carry on where we left off in making our school a symbol of education and recreation at its best. We hope they all further understand this seal of Three Rivers High School and have gained a profound respect for all that it signifies. If we don't have respect for our school and community, no one else will.

As we take leave of our high school days to enter the challenging world of today, we earnestly thank the faculty and administration for all they've done for us. We hope that we will all heed their advice. If so, we will be faithful and loyal citizens.

MODERN Yearbook

Bev.
Good luck to
one of my best friends.
Don't ever forget Eddie's
Con that lunch hour! (wonder
what he did!!) Remember all
the fun we had in school and
especially math class (wonder if Ching-
Ching will give me another detension this
time!) I wish you the best of luck and keep
up the good grades. Hope you get Eddie away
from the good — of a Judy. I know I'll help all I can!!
Don't forget me this summer.
Don't forget a friend always.
Jan

Bev.
To a very
sweet girl who I
have known only
a short time. Good
luck (good luck) in your years
at T.R.H.S.

"Bev"
To the one and
only study hall
pest I know
Bob
'64

[illegible]

[illegible]

Bev,

Remember all the fun we've had this past year. Never forget the night Margaret ——!! I wish you the best of luck with Eddie. Don't forget the fun we had in all our classes, boy do I pity the poor teachers. Remember the field trip and the (ugh!) frog that we sort of slaughtered.

A friend always,
(I HOPE)
Sue Ellen
'67

B.w.
Remember
3rd hr. Science
and good old Jerry
Strome, and our field
trip. Best of Good luck
Eddie
"67"

Dear Bev.
Best of luck in your
future years. Don't
forget your grades
keep up the fun. Don't
forget all the fun we had
and remember the study hall
and in classes. Don't
forget to polish
all the bad habits we
learned during
the school year.
Love
Joe

P.S. I hope you have
some more fun
getting A's and
passing
Bob

Bev,
Remember all the fun we've had this past year. Never forget the night Margaret ——!! I wish you the best of luck with Eddie. Don't forget the fun we had in all our classes, boy do I pity the poor teachers. Remember the field trip and the (ugh!) frog that we sort of slaughtered.

A friend always,
(I HOPE)
Sue Ellen
'67

Bev.
Remember
3rd hr. Science
and good old Jerry
Strome, and our field
trip. Best of Good luck
Eddie
"67"

Dear Bev.
Best of luck in your
future years. Don't
forget your grades
keep up the fun. Don't
forget all the fun we had
and remember the study hall
and in classes. Don't
forget to polish
all the bad habits we
learned during
the school year.
Love
Joe

P.S. I hope you have
some more fun
getting A's and passing
Bob

Bev,
Good luck
in the future
years at TRHS, and
with the boys. I
know if you keep
up the good grades you will
go far. You are by far
one of my biggest friends (Shh!!)
as always
Danny

Bev.
Remember the fun
we had in science
Ha, Ha. Hope you flunk then
I won't have your next
year. Good luck.
Dave

"Bev"
Best wishes
to a real nice
girl with a
cheerful smile.
I hope you
succeed in the
future
To a nice girl at
"TRHS"
the best of
wishes
Wayne

Bev.
Best of luck to
a very nice girl whom
I met to Bartholomew
house and I'm glad
I did Good-luck at
T.R.
(Mary)
"56"

Bev.
Best of luck
in the future
years at
TRHS.
Bev is a
real nice
girl. She is
a pleasure to
be with.
(Shh!!)
Good luck
and keep up the
good work.
Bev is a school long
friend
Bev is always
a cheerful
girl.
Lads
"61"

Bev.
Stay as sweet
as you are. Have
fun Always
Linda

Bev.
Hope you
make your dreams
come true.
Remember
I'm a friend
forever.
Good luck
Danny